SAINTSMAN

1955

SCHOLA AUGUSTINIANA
SANCTI DIDACI
VERITAS

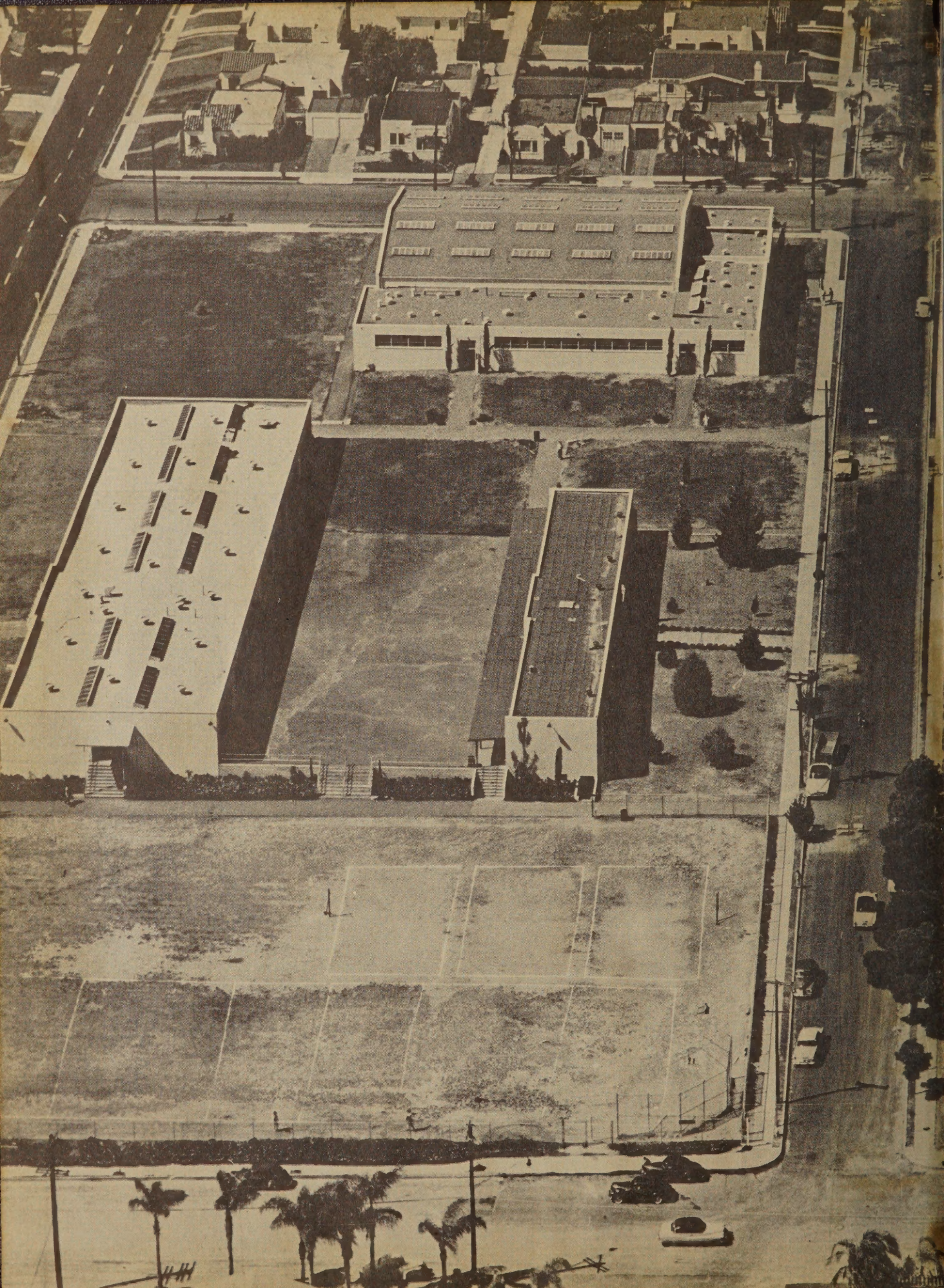

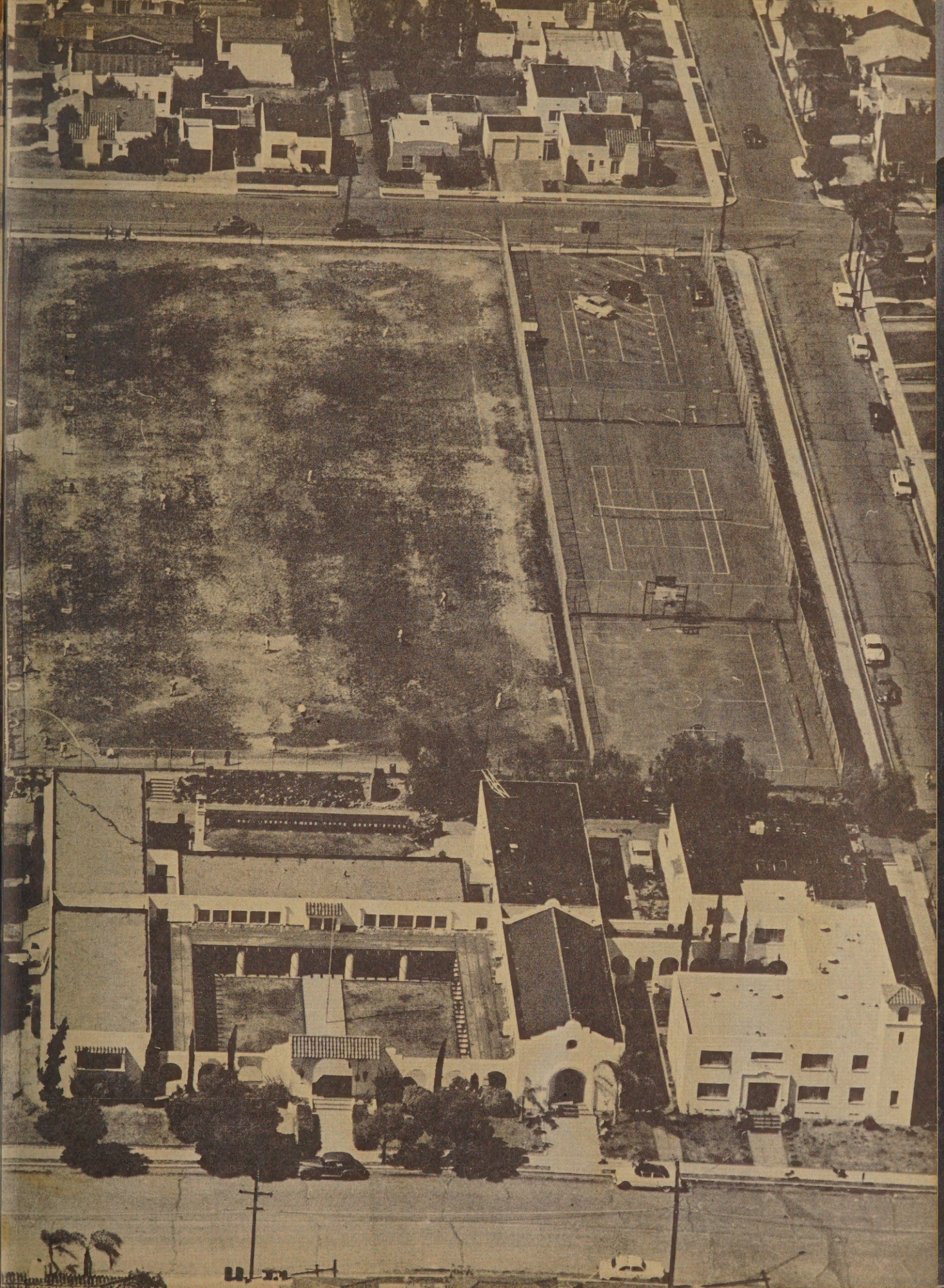

Lots of luck &
the best of wishes
to a swell "brother."
Frank

To my friend Walt
from his pal
Roberto Simón

HIGH SCHOOL

Saintsman

1955

San Diego, California

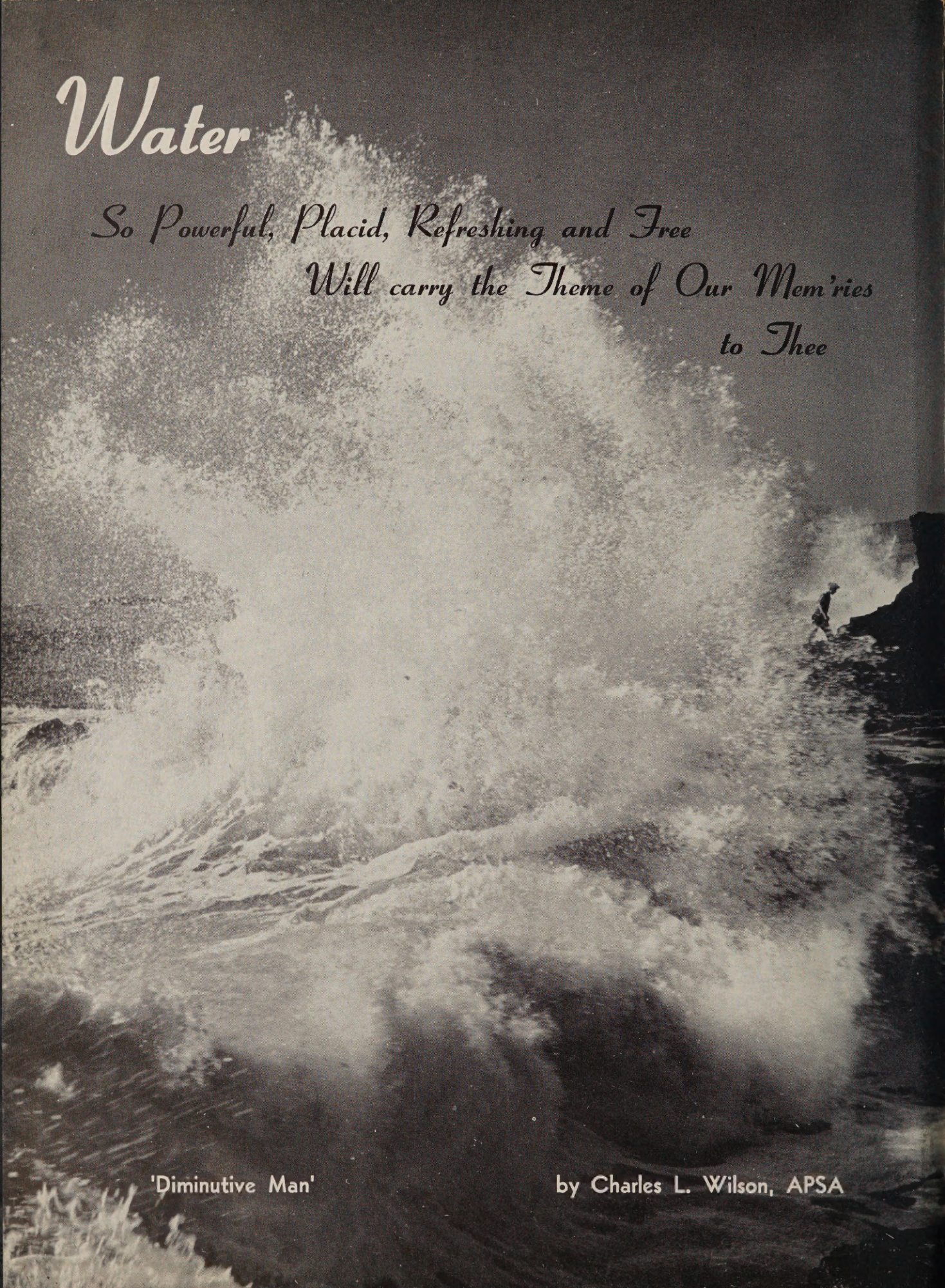
Water
So Powerful, Placid, Refreshing and Free
Will carry the Theme of Our Mem'ries
to Thee
'Diminutive Man'
by Charles L. Wilson, APSA

Contents . . .

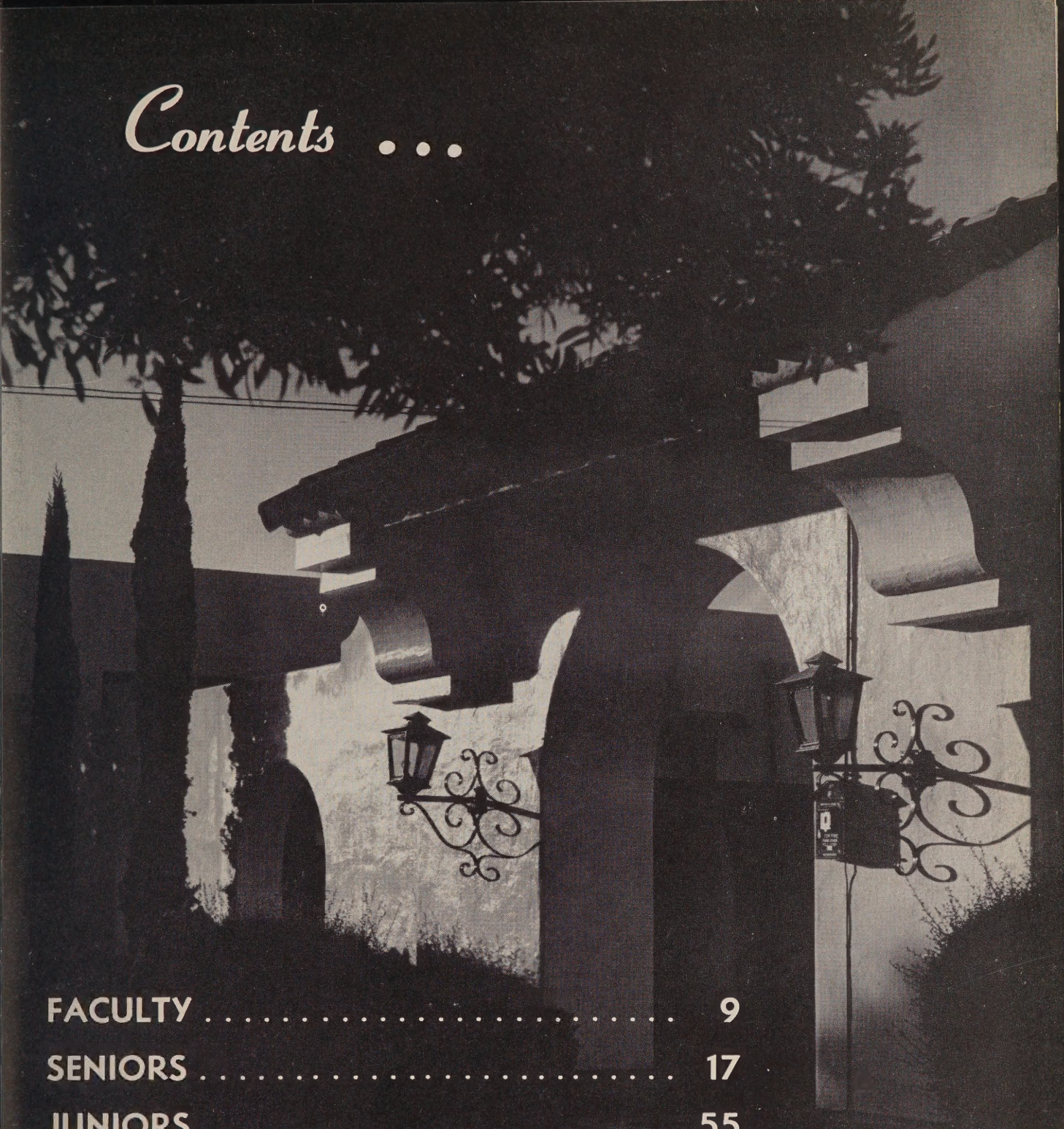

FACULTY 9

SENIORS 17

JUNIORS 55

SOPHOMORES 61

FRESHMEN 69

ACTIVITIES 79

ORGANIZATIONS 101

SPORTS 109

Loyal Sons of Saint Augustine, Sing a hymn of praise, . . .

OLDEST PHOTO shows original student body, all freshmen, on the steps of St. Vincent Hall on Ibis Street in 1921. **Top** row, left to right: Maurice McCaffery, Willie Greenleaf, Father Martel, Jim Oviatt and Jerry Ferguerson. Second row: Tom Borgerding, Barrett McMahon, Tony Moreno, Charlie Booher. **Third row:** Gregory McHorney, Bill Garety, Don Davin, Bob Oviatt, Harry Lechner, Vincent Garra and Dave Johns.

The St. Augustine Story

In a day when automobiles were comparatively new, when radios were a luxury, when less was known about airplane travel than is today known about the atom, Saint Augustine High School molded a heritage and initiated a tradition which endures unto this day. On the rocky slopes of a sagebrushed canyon she raised a school, a chapel and a faculty house which still stand as a monument to the zeal of the Augustinian Fathers. She harbored her boys until they were men; then she sent them forth ready to take their place as leaders. This is the story of Saint Augustine High School . . .

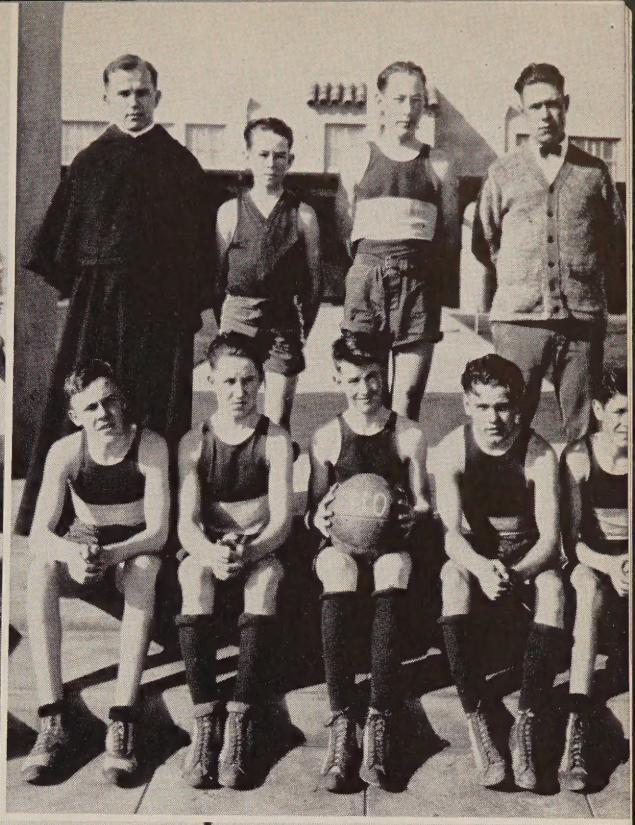

VARSITIES, 1926 editions, sport members of our present Fathers' Club. **Football**—top row, left to right: Jerry Otis, Al Flores, James Loftus, Father Dickenson, O.S.A.; Frank Fitzgerald, Bill Conniry and Frank Maguire. Second row: Guy Tadlock, Sanglier Goldkamp, Joseph Maguire, Maurice Murphy, James Stewart, Tom Clifford and Al De la Guardia. Bottom row: Ed De la Guardia, Ted Starke, Carl Engler and Tom Malarkey. Sun Trophy, Saints' first in football, is the granddad in the trophy room. **Basketball**—top row: Father Dickenson, Jim Steward, Dusty Rhoads, Herb Corriere, Charles Booher, Dick Shea, Pat Cronin, Bud Kuhlman and Ed MacAvoy. **Baseball**—Father Dickenson, Slim McCarthy, Herb Corriere, Russ Howe, Jim Stewart, Ed Eller, Larry Baird, Aldo Rossi, Dave Johns, Jim Oviatt, Earl Dunning, Lloyd Loftus, Warner Austin, Father Daley, O.S.A.; in bus (far right), Ed Floersch.

In the early 1920's, the Augustinians were invited to help in a program of Catholic education in the west. Fathers Thomas Healy and Alphonse Martel were sent to make a survey and in 1921, having been assigned St. Vincent's Parish, they there opened Saint Augustine's High School for boys. At the beginning of the 1923 term, the school was moved to newly constructed buildings between 32nd and 33rd Streets, Nutmeg and

Palm Streets. From this humble start, the school has blossomed into a well equipped, modern educational plant. The old buildings still exist, but in their shadows now stand four new classrooms completed in 1947, eight new classrooms completed in 1950, a new gymnasium, an addition of four rooms to Sheehan Hall, and a new faculty residence. With these new buildings has come an ever-increasing library stock and modern laboratory equipment.

VASEY HALL, West Portal

VASEY HALL, Main Entrance

DOUGHERTY GYMNASIUM, scene of school rallies, games, Saints Little Theatre, and concerts.

As the school has grown, so has the student body. Starting with a meager 15, the enrollment has grown to 700. Her graduates have carved a niche in the world around them. Many have devoted their lives to the salvation of souls; many have given their lives in the service of their country. Still others have assumed prominent roles in the business and political world, ever living Saint Augustine's Christian doctrines.

Saint Augustine High School—her heritage . . . her tradition . . . her story.

SHEEHAN HALL, *West Entrance*

God bless and prosper St. Augustine's Class of '55 . . . With your background and educational advantages, stand up and be counted in careers of real value. This happy goal depends on how **courageously** you correspond with Divine Grace. May the Heaven-inspired dreams of your devoted parents be realized in you.

Sincerely,

Charles F. Buddy,
Bishop of San Diego

TO THE CLASS OF 1955

A wise man once said: "No wonder we see further than our predecessors—we are standing on their shoulders."

For the past four years we have been urging you to stand beside us mentally, to share what study and experience have taught us.

Now it is time for you to build from there. Stand on our shoulders and see for yourselves.

Very Rev. John R. Aherne, O.S.A.
Principal

Oh, How Long it Took to Melt Him
Faculty
Pine Hills

Rev. John J. Costigan, O.S.A.

Teaches Latin I and II, Religion II . . . Moderator of the Golf Team and Director of Athletics.

Rev. David H. Ryan, O.S.A.

Teaches Electronics, Plane and Solid Geometry, Religion II and Trigonometry . . . Co-moderator of the SAINTSMAN, Moderator of the Band.

Rev. John F. Glynn, O.S.A.

Teaches Algebra I, Geometry and Latin III and IV . . . School Disciplinarian, Carra Club Moderator.

Father Glynn

Rev. John J. Blethen, O.S.A.

Teaches Spanish II, Religion III, Algebra I and Physics . . . Moderator of the Intramurals, Alumni Association and also is a Disciplinarian.

Rev. William H. Sullivan, O.S.A.

Teaches English I, II, and III, Religion I and II . . . Moderator of the "Augustinian" . . . Dean of Studies.

Fr. Keane O.S.A.

Rev. Patrick J. Keane, O.S.A.

Teaches Mechanical Drawing, Religion I and IV . . . School Chaplain.

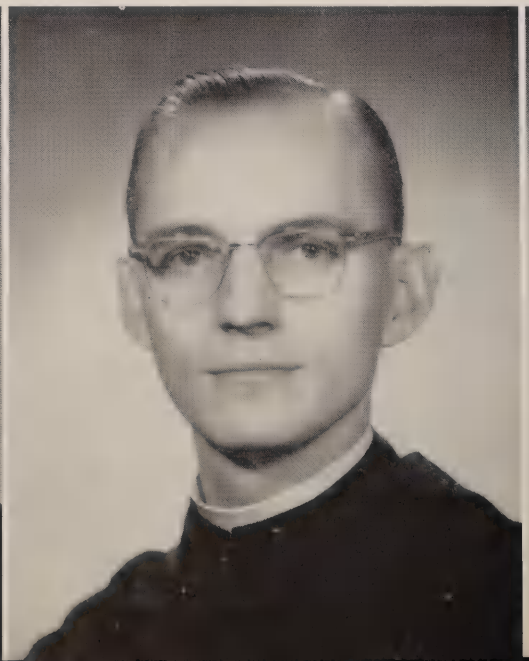

Rev. Thomas P. Garrett, O.S.A.
Teaches Chemistry and Religion I . . . Moderator of The Father's Club and The Science Club.

Rev. Charles J. Danaher, O.S.A.
Teaches Religion III and IV, English III and IV . . . School Procurator and Co-moderator of the A.S.B.

Rev. Donald L. Williams, O.S.A.
Teaches Spanish I and II, French I, Religion IV and Music . . . Moderator of Mother's Club and Glee Club . . . Disciplinarian.

God bless you
Cross Walk
F. Griswold

Rev. Robert A. Griswold, O.S.A.
Teaches Religion I and II, History I, and English II . . . Moderator of the Tennis Team.

Best wishes.
J. A. Brown

Rev. Jeremiah A. Brown, O.S.A.
Teaches Religion II, Speech, Spanish I and History II . . . Director of Publicity, Moderator of Debating Society.

Rev. Richard K. Smith, O.S.A.
Teaches Algebra I and II, Religion III and Physics . . . Moderator of SAINTSMAN, Photo Club and Chess Club.

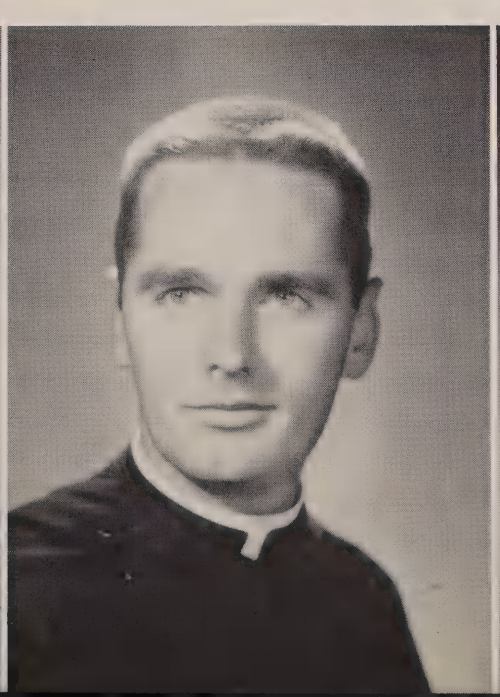

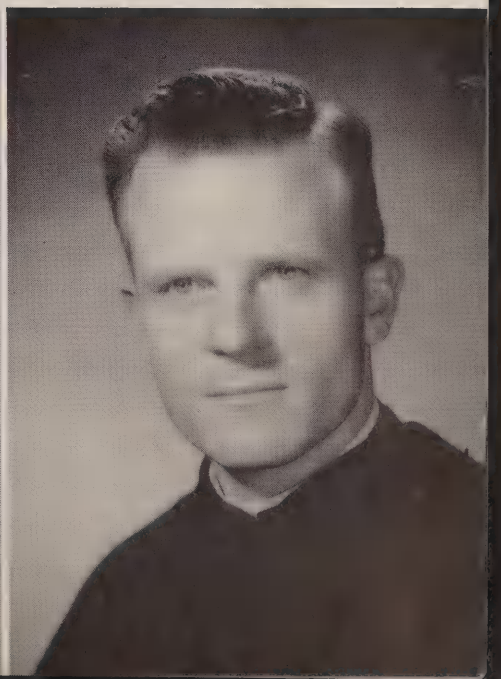

Mr. Bernard Morzinski, U.S.N. (Ret.)
Teaches Band.

Mr. John Finan
Teaches Typing I and II and Business Math . . . Head Coach of Football, Basketball and J.V. Baseball.

Mr. John Sullivan
Teaches History I, Civics and Music II, III and IV . . . Co-moderator of Glee Club.

Mr. Joseph Galindo
Teaches Science, History I and Biology . . . Coaches Football, B Basketball and Baseball.

Maj. John Daly
Teaches History II and IV . . . Disciplinarian.

Mr. Richard Martin
Teaches History III and IV and English IV.

Mr. Patrick Wolff
Teaches English II, French II, Bookkeeping and Algebra . . . School Librarian.

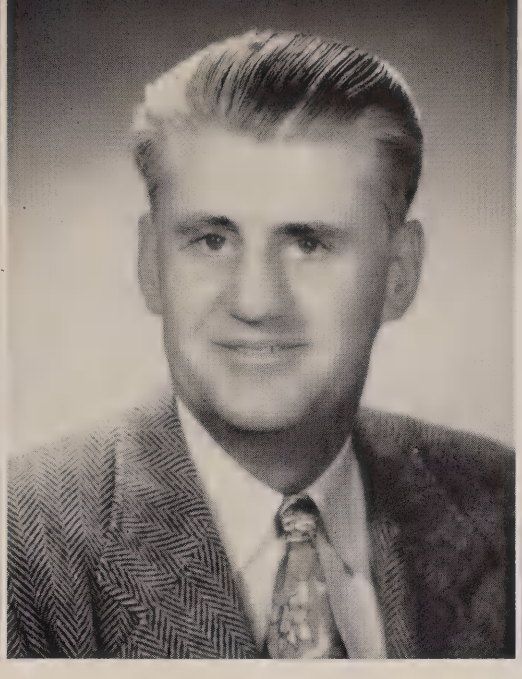

Adm. Arthur L. Maher, U.S.N. (Ret.)
Teaches History II, III and IV.

Mr. Raymond Atzet
Teaches Physical Education . . . Coaches Track and Cross Country.

Wm. J. McCann

Mr. William McCann
Teaches English I and History I . . . Librarian.

Mr. Robert Sieban
Teaches Physical Education . . . Coaches Frosh - Soph Football and Basketball.

Brother Alex Osuna
Oblate to the Augustinian Brotherhood.

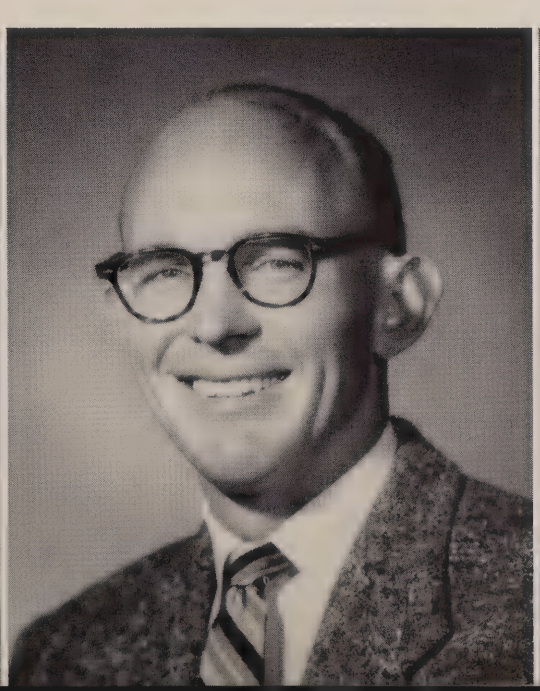

SECRETARIES
Miss Gloria Richardson, assistant to Mrs. Leon DeVuyst.

BOOKKEEPER
Mrs. Ann Collier

Office and Maintenance

CUSTODIANS
Manuel Santos, Jack Robinson, Chester Brown, and Al Bacquet

Tim Heffernan

Angelus Bell

This year witnessed the addition of a specially-cast bell to our two-year-old tower, situated in Vasey Hall court. It is rung at noon every day to the accompaniment of students' voices praying the Angelus. At seven o'clock every night, it tolls in commemoration of the deceased Faculty and Alumni of Saint Augustine.

Saint's Little Theatre

Fr. Aherne's long-standing dream for Saints' own stage was finally realized this year. Designed by him and engineered by Bill Leflet, it was completed on March 4, and saw its first production, "The Barretts of Wimpole Street," the following day. Completely portable, it can be set up in the gym in four hours.

CLASS OFFICERS
Paul Trudell, Secretary; Nelson Cover, President; John Keller, Treasurer; J. B. Hemphill, Vice-President.

Seniors

Rushing the Rugged Crags, My Turn
To 'plash Life's Pattern on the Sea of Time.

Coronado

Senior History

The trailblazers have forged the way and now leave four years of accomplishments to a school rich in experience. We first set foot on the soil of St. Augustine on a sunny September day in the year of Our Lord nineteen hundred and fifty-one. Sheehan Hall had just been added to the campus and the gymnasium was completed in time for basketball that winter. We saw many changes and innovations. The principal, Father Gallagher, was transferred in our sophomore year and we returned in our junior year with Father Aherne very capably ensconced behind the helm.

Pat Pidgeon was our junior president, and his assistant was Daniel Riedy as VP. These two came to grips on the convention floor (the school's first) as they battled for the post of A.S.B. president. The students' vote was cast heavily for Dan, and his leadership has caused one of the most progressive platforms in recent school history to come into action. Joe Fos was elected VP after service as junior class treasurer. Nelson Cover was elected president of the senior class after tenure as junior class secretary. It was a good year for former class officers.

We have seen many things come and go: white leather sleeves on the class jackets; the greenie system coming into being and blossoming to full maturity; the Carra Club, long an institution for junior-seniors of the Catholic High Schools, stepping quietly but conspicuously aside; a smoking room that never quite made it . . . ad infinitum . . .

March 5, 1955, was the opening date of the Little Theater on the Saint Augustine campus. We had a big hand in getting the first production, "The Barretts of Wimpole Street," successfully on stage. Playing the lead, Robert Browning, was senior John Hutchinson. Seniors in supporting roles were: Dave Farrell, Tom Rauner, Dick Gadler, Dick Corbin, Pat Pidgeon, Eddie Wiggers, and John Keller. The play was extremely well received with an especially enthusiastic audience on closing night.

Bank of America awards went to Robert Gavotto for excellence in Science and Math, and to John Keller for outstanding work in Liberal Arts. David Farrell, James Brooks, John Hutchinson and Fernando Arriola received certificates of merit. Robert Fox walked off with speech honors, capturing the Native Sons of the Golden West City Championship.

Not only in the fine arts field did the seniors stand out, though, for we made a very indelible mark on the sports scene. Who will soon forget the record-breaking performances of senior John Cunningham on the basketball court? John captured county scoring honors with 444 points and walked off with the Breitbard Foundation and Helm's awards for his playing abilities.

Aiding Cunningham and working so well with him were Charlie Smith, Pat McNamara, Larry Cromwell, Larry Blick, Chuck Gosselin, Mike Bareno and J. B. Hemphill.

Ray Hiscok carved a niche for himself on the track sphere with his outstanding performances in putting the shot and sparking the St. Augustine football team. Dick Roesner was recognized as the "best back" of the year at the annual Football Prom and Mike Jones was the man to capture the outstanding lineman trophy.

Senior Ditch Day was coupled with Washington's Birthday to make a two-day vacation for the Seniors. Arrowhead, Big Bear and many other places of interest were visited.

The biggest dance of the school year, the Senior Prom, was held May 21, 1955, in the ballroom of the Hotel El Cortez.

Truly, we have been an energetic bunch and though we have at times been characterized as happy-go-lucky, we have always held the true goal of a student of St. Augustine in mind. We pass this heritage on to future seniors. May they carry it as well.

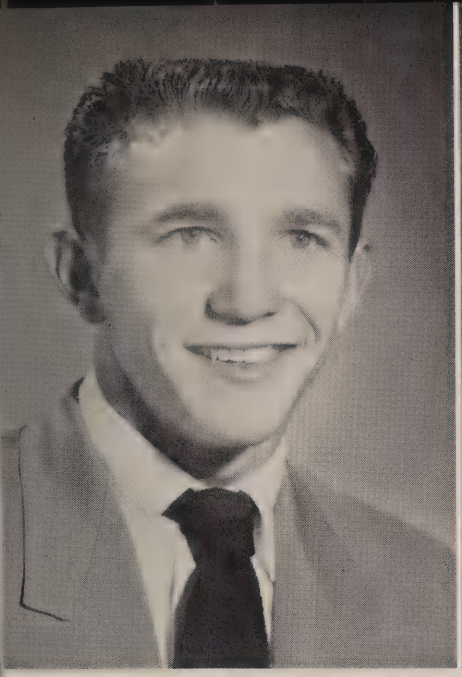

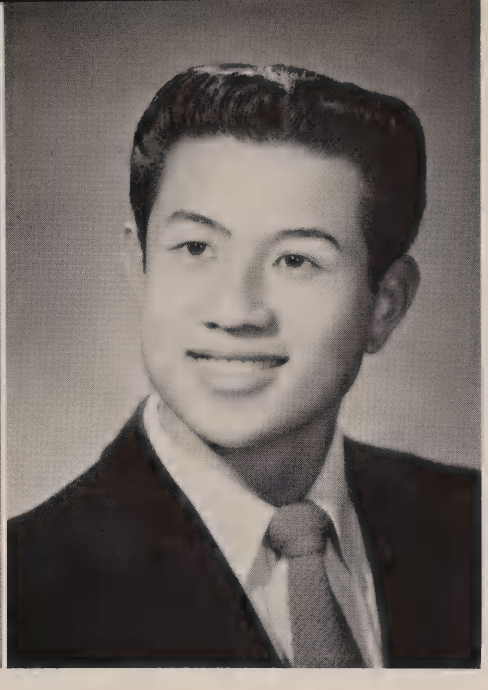

Leo Miguel Acenas II
3665 Cottonwood Street
San Diego

Band 1, 2, 3, 4
Safety Council 3, 4
Intramurals 1, 2, 3, 4

First Clarinet . . . "Crazy Shades" . . . love that Jazz . . . interested in music and girls . . . plays in Joe Fos' Melody Makers . . . plans to go to State College and major in music.

Gregory Wayne Abell
3970 Manzanita Drive
San Diego

Football 3
Baseball 1, 2
Basketball 1
Track 1, 2, 3
Vice-President 2

An avid member of civics class . . . the "marrying kind" . . . popular and personable . . . Greg leaves Saints for college in June.

Angel Fernando Arriola
2643 Fourth Avenue
San Diego

Intramurals 1, 2, 3, 4
Senior Court 4

Excellent in foreign languages . . . most loyal Vigilante . . . often seen around with McIntosh . . . hopes to attend San Diego University . . . perhaps a language teacher.

Anthony Raymond Adams
618 S. Evans Street
San Diego

Intramurals 3, 4
Band 1

One of the many whose hobby is working on his car . . . found enjoyment in English and Spanish classes . . . has plans for a career as a lawyer after graduation . . . four-year man.

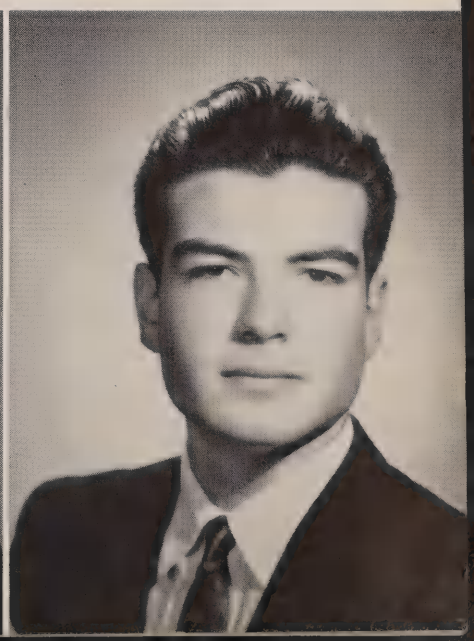

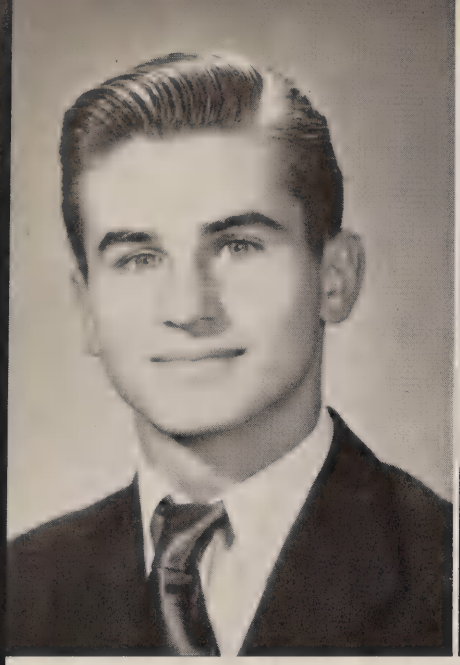

Glenn William Bach
4648 Wilson Avenue
San Diego

Golf 2, 3
Band 2, 3, 4
Server 4
Halo Joes 4
Augustinian 4
Saintsman 4

Glenn joined us in his sophomore year from St. Mary's in Phoenix . . . holds down important position in band at trombone . . . he has notes for his notes and a catalogue that dates to his sophomore year . . . Arizona State will host him next year.

Gerald Ora Augustus
3314 Mission Boulevard
San Diego

Track 1, 2, 3, 4
Band 1, 2, 3, 4

Gerry's hobbies are reading, model ship building and surfing . . . plans to attend a college up the Coast and a career in the economics field . . . enjoys famous jokes in Spanish class.

Robert George Bainbridge III
843 Lauree Street
El Cajon

Server 3

Bob came to us in his Junior year . . . parakeet owner, booming business . . . one-time track man at Grossmont . . . going to enlist in the Marine Corps.

Charles Glenn Bailey
823 San Fernando Place
San Diego

Football 3, 4
Intramurals 3, 4
Glee Club 4

Chuck came to Saints in his Junior year and has been a boon to the football team . . . likes to spend his time surfing . . . last seen at "Carl's" with the boys . . . plans to be a draftsman.

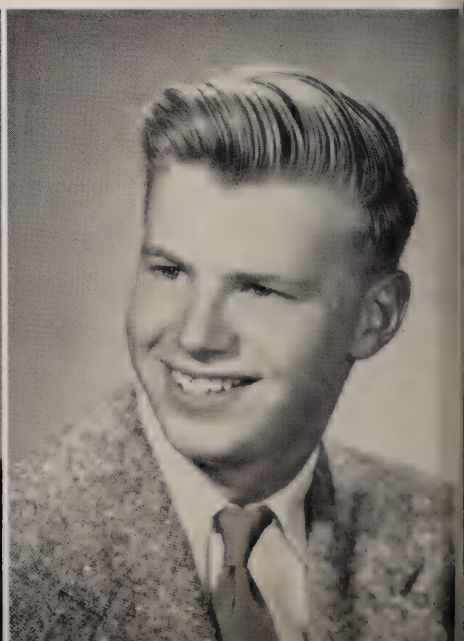

Larry Francis Blick
4358 Manzanita Drive
San Diego

Baseball 4
Basketball 2, 3, 4
Intramurals 3, 4
Chess Club 4

Larry has only been at Saints for the last two years, but is active in many fields . . . interested in model railroads and books . . . can usually be found trying to sneak into the show . . . plans to join the Navy in September.

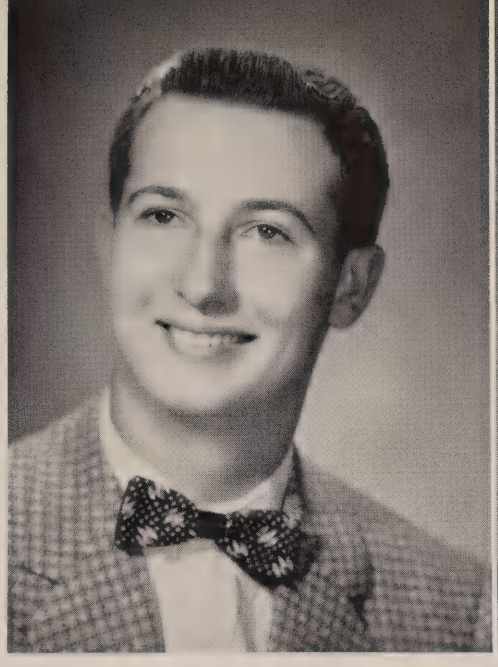

John Gillmore Bosch
207 E. Grant Avenue
El Cajon

Vigilante 4

John has been hovering in the background at Saints for four years . . . El Cajon's gift to English IV . . . a mountain climber at heart, but still loves to have parties . . . plans to go on to a business college.

Michael Henry Bareno
2143 Newton Avenue
San Diego

Football 3, 4
Basketball 2, 3, 4
Track 2
Intramural 1, 2, 3, 4
Band 1, 2

Mike has been at Saints for four years . . . he enjoys sports and can usually be seen in the patio arguing about some game with "J.B." . . . novice at crashing gates . . . destined for J.C.

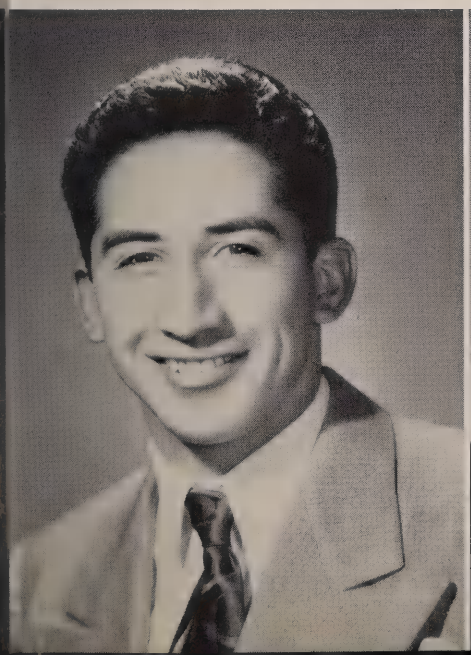

Thomas Ross Bignell
5231 Cushman Place
San Diego

Basketball 3
Intramurals 1, 2, 3, 4
Speech 4
Augustinian 1, 2, 3, 4
Saintsman 3, 4

Always seen running from Fox and Prant'l . . . is in quite a dither over a girl from Rosary . . . fondly dubbed Dr. Ross by Physics class . . . characterized by his silent, somber attitude . . . always advising someone to keep under "complete control."

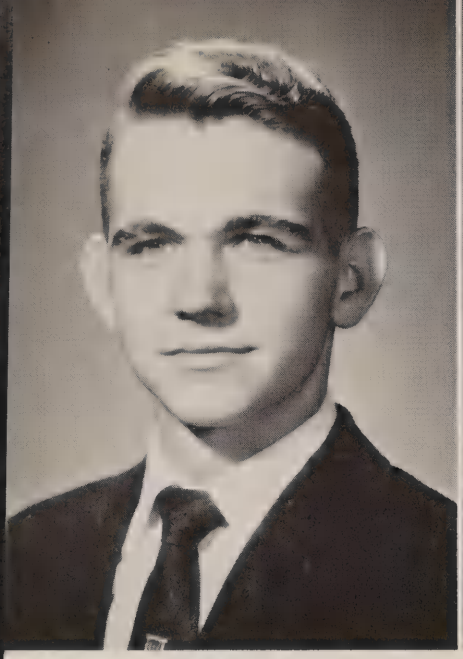

James Brooks
6667 Cleo Street
San Diego

Glee Club 4

"Dr. Brooks" won a scholarship for chemistry in '54 . . . way above the heads of others . . . showed Father Starrs how to do experiments . . . constantly arguing with the physics prof . . . recently seen crusading for minority rights.

Gerald Richard Broadbent
451 Orange Avenue
Coronado

Jerry came to us late in the Sophomore year . . . has since made his mark, especially in Latin IV . . . can be found almost any Sunday in San Diego Bay in a leaky rowboat . . . calls Coronado Bowl his home.

Waldo Burrola
Rio Mayo #75
Tijuana, B.C.

Intramurals 4

Waldo enjoys hunting and motorcycling or maybe just hunting with a motorcycle . . . one of the foreign clique . . . will attend a university in Mexico.

Frederick Douglas Buck
3123 Collier Avenue
San Diego

Track 3
Intramurals 2

Fred enjoys bookkeeping and P.E. . . . if not fixing his car, he can be found hunting or at the beach . . . will join the Navy in September and plans to make a career of it.

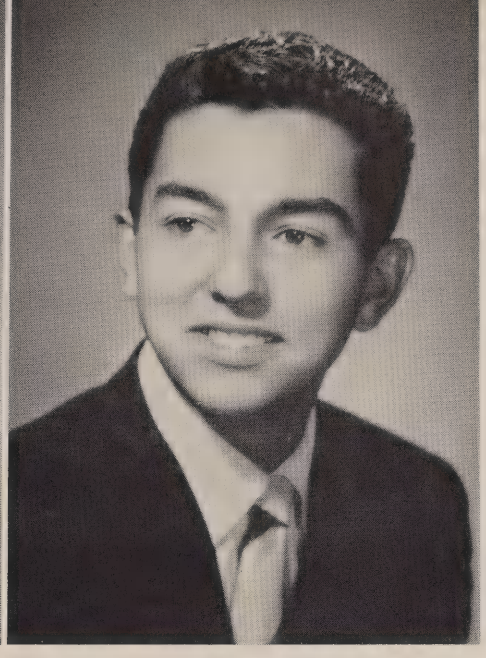

Eugenio Carrasco Casillar
Avenue Aguas Calientes #183
Tijuana, B.C.

Baseball 3
Intramurals 2, 3, 4

Enjoys basketball and volleyball . . . intends to attend Instituto Tecnologico de Monterrey . . . bus driver from T.J. to Saints . . . plans a career as a public accountant.

John Cardell
3557 41st Street
San Diego

Junior Achievement
Tennis 4

Trusts in the fairness of the teachers . . . regrets end of history class . . . drew crowds in unscheduled tennis match with Nelson, in the early morning session . . . engages in astronomy as his hobby.

Fredrick Joseph Castro
2271 Imperial Avenue
San Diego

Football 3, 4
Basketball 1, 3, 4
Intramurals 1, 4

"Lico" is forever seen trying to borrow money or homework . . . enjoys Spanish class with the "Mexican Delegation" . . . likes music . . . always has a big grin for everyone . . . last seen listening to one of Adam's "big phony stories."

Francisco Lewis Castro
1809 Kearney Avenue
San Diego

Football 3, 4

Seen at the St. Anthony's football game in Long Beach with his '49 Pontiac . . . spends endless hours custom'zing his car . . . enjoys watching the Nelson vs. Cardell tennis matches . . . will never forget the Ditch Day at Big Bear . . . enjoyed football games.

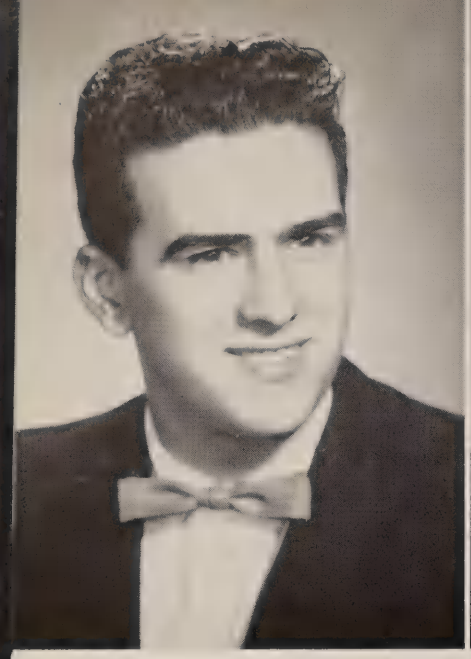

Joseph Columbo
4345 33rd Place
San Diego

Track 2
Band 3
A.S.B. Representative 2

June 10 will end three years at Saints for Joe . . . a firm supporter of the Italian Family Hour . . . loves his music and accordion . . . brightened many rallies and parties with his accordion . . . plans to continue giving music lessons.

John Rocco Collura
5253 Krenning Street
San Diego

Has been a campus man for the last two years . . . last seen pounding pizza . . . favorite hobby, listening to the "cool school" from 7 to 11 . . . likes bookkeeping . . . impressed by military personnel at Saints.

Alvin Nelson Cover, Jr.
1424 Myrtle Street
San Diego

Intramurals 2, 3, 4
Band 3
Catholic Interschool Council 4
Class President 4
Class Secretary 3
Senior Court 4

One of the big wheels of the school . . . always working for school betterment . . . seen after school with three handsome lads heading over R.C.A. way . . . has plans for U.C.L.A.

Richard Calvin Corbin
6634 Julie Street
San Diego

Football Mgr. 3
Baseball Mgr. 2, 3
Tennis 1, 2
Speech 4
Drama 3, 4
Server 2, 3, 4
Librarian 3, 4
Halo Joes 4
Augustinian 4
Glee Club 4
Vigilante 4
Intramurals 1

Dick can usually be found narrating an unbelievable tale, or on the steps of Sheehan Hall with "pencil poised" . . . enjoys collecting records . . . plans to attend Villanova University in September.

Donald James Decker
3368 Niblick Drive
La Mesa

Radio Club 3, 4

Radio, Hi-Fi, and electronics stand high on Donald's favorite activities . . . if he isn't getting the "woofer" out of his "beeper," Don might be asking Brooks to balance the chem. formula for storage batteries . . . J.C. is his destination next year . . . Father Blethen's Physics class will lose a valuable asset . . . so will Electronics Lab, where he dropped in to fix radios.

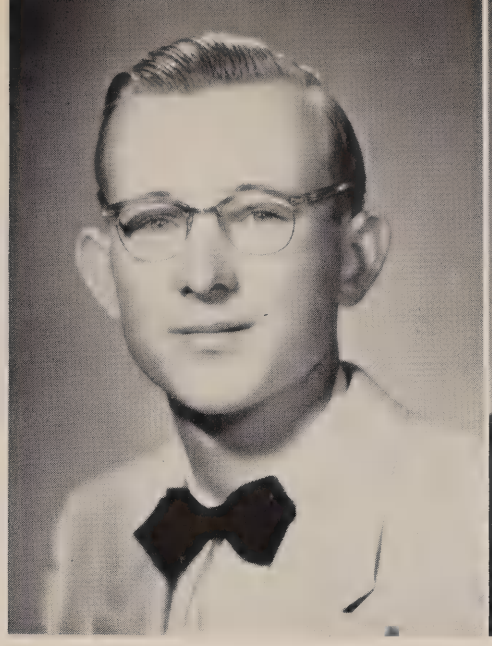

James Richard Deyling
1250 Third Avenue
Chula Vista

Basketball 1, 2, 3
Football 4
Intramurals 1, 2, 3, 4
A.S.B. Secretary 3
Vice-President 2
A.S.B. Representative 1

Chula Vista's answer to humanity . . . seen at all dances with Kathy . . . favorite class, P.E.—second favorite, study . . . hopes to enter St. Louis University.

Larry Douglas Cromwell
3835 35th Street
San Diego

Basketball 2, 3, 4
Intramurals 2, 3
Vice-President 1
Representative 2

For four years active in his hobby, sports . . . impressed by the ways the teachers hand out "greenies" . . . sneak-in shows and redheads are his activities out of school . . . active at Idyllwild and popular with his classmates.

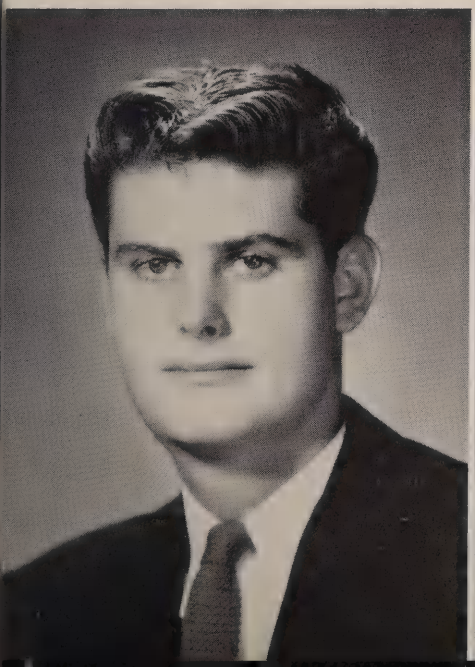

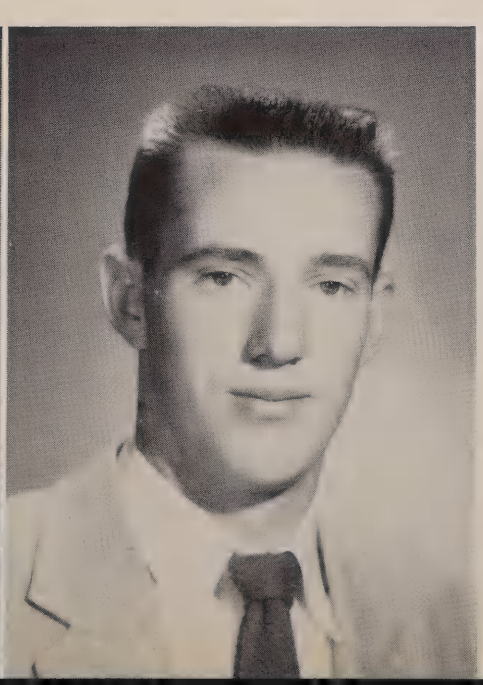

John Edward Cunningham
2052 Fourth Avenue
San Diego

Basketball 2, 3, 4
Baseball 1, 2, 3, 4
Intramurals 1, 4
Band 1, 2, 3
Glee Club 3, 4

"Big John" is a big man around the campus, both in stature and in popularity . . . put Saints on the basketball map . . . disapproves of Father Griswold's slop shots . . . ambition is to find out what J. B.'s first name is.

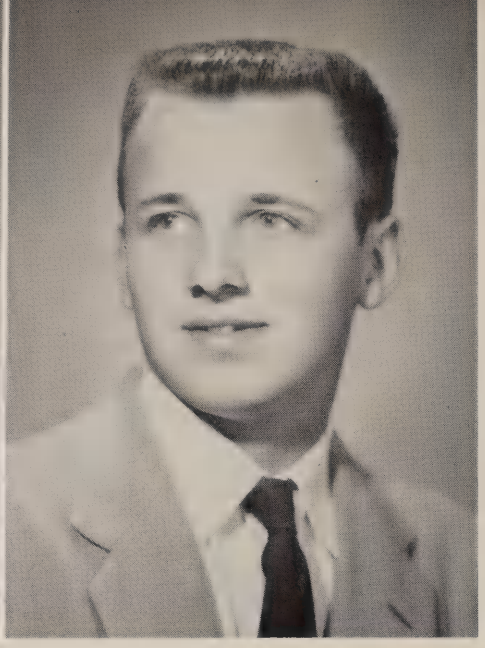

Richard Lewis Dorworth
5024 Waring Road
San Diego

Intramurals 1, 2
Glee Club 3, 4
Senior Court 4

Enjoys dancing and swimming at P.B. . . . hopes to attend college . . . impressed by his Junior class dance . . . was a victim of the Senior Court.

Joseph George Diegan
2515 K Street
San Diego

Football 2, 3, 4
Intramurals 1, 2, 3, 4
Glee Club 2, 4

A rough man on the football team . . . had a ball up at Long Beach before St. Anthony game . . . Seen at Carl's shooting snooker . . . Marine Corps after College . . . fools with his Ford . . . a denizen of the beach.

Paul Joseph Dworshak
5362 Chollas Parkway
San Diego

Rifle Club 1, 2
Photo Club 2, 3
Saintsman 2, 3
Glee Club 4

Really enjoys any of the Major's classes . . . can be seen during any class dulling his pencil on some of his drawings . . . likes any kind of airplanes . . . plans to attend Northrop Aeronautical Institute . . .

James Edward Doyle
2422 Linwood Street
San Diego

Jim spends his time taking his car apart (easy) and trying to think what to do with the parts left over after he puts it together (hard) . . . favorite sport—poker . . . has looked forward to the day when he gets his signed diploma.

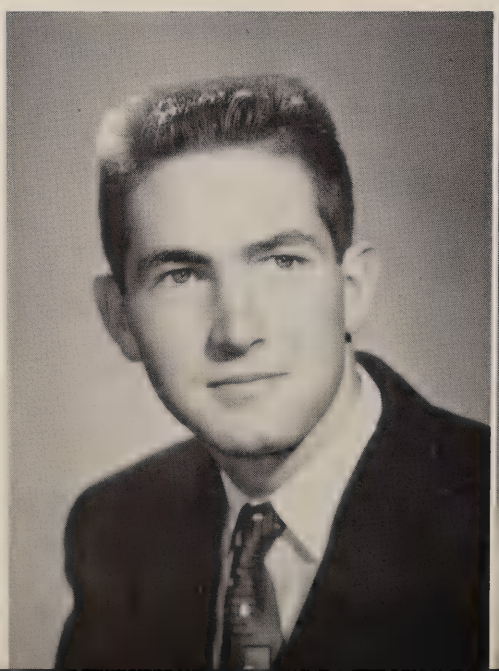

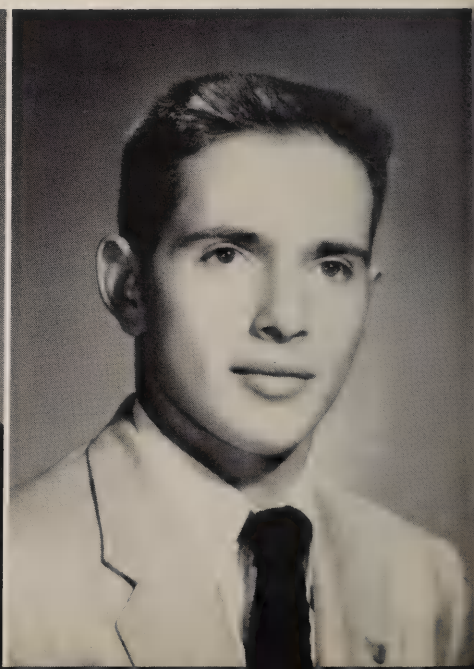

Bernard Gerard Edwards
944 24th Street
San Diego

Intramurals 1, 2, 3, 4
Glee Club 3

Bernie is an ardent admirer of dances, cars, progressive jazz and certain girls . . . habitually pestering Harris for a lift . . . last seen "getting excited" . . . engineering field.

Robert Anthony Dyar
1529 Drexel Drive
Lemon Grove

Basketball 3
Intramurals 1, 2, 3

Gets a ride from Ybarrando or Mangano to school . . . plans on attending college . . . usually seen with a trigonometry notebook and begging boys . . . hopes some day to be a champion bowler.

Armando Ybarra Esquer
1012 Avenue Revolucion
Tijuana, B.C.

Track 4
Basketball 4
Baseball 4

Friendly, witty, "Burrhead" Fr. Blethen's Spanish class . . . just joined "Saints" this year but made himself known early . . . polished speech maker in Fr. Brown's speech class . . . He likes to loaf most of all and secondly he likes to sleep . . . Plans to attend Monterrey Tech.

Jorge Escalante
801 Jalisco Avenue
Tijuana, B.C.

Rides in from Tijuana each morning to frequent Major Daly's history class . . . enjoys sports and motorcycle riding . . . plans to attend college next year . . . a four-year man on campus.

David Stephen Farrell
1739 Front Street
San Diego

Speech 4
Drama 4
Glee Club 3, 4

Dave is one of the strong silent type . . . always around the patio . . . likes music very much and carries the tenor section through the glee club . . . undecided as to college.

John Douglas Evenson
434 W. Thorn
San Diego

Intramural 2
Band 2

Politics comes to John naturally . . . a fashion plate and has had offers from McCall's . . . plays guitar as if he took lessons from Monte Hall . . . U.C.L.A. will be honored with his presence in the fall.

Philip Henry Ferguson
4517 30th Street
San Diego

Intramurals 1, 2
Radio Club 3, 4

One of the "Hi-Finatics" . . . Phil is a wiz at kilocycles and bicycles . . . he and Hoffman own half interest in the Evening Tribune . . . helped put W6HBP Radio Station on the air . . . elects electronics . . . sojourns to J.C. in the fall.

Roger John Faucher
6450 Lanston Street
San Diego

Football 1, 2
Baseball 1
Basketball 2
Intramurals 1, 2, 3, 4

Hero of Sophomore Class during the football season of '52 . . . out-of-doors man . . . last seen sneaking out for a smoke . . . is going to Alaska for employment.

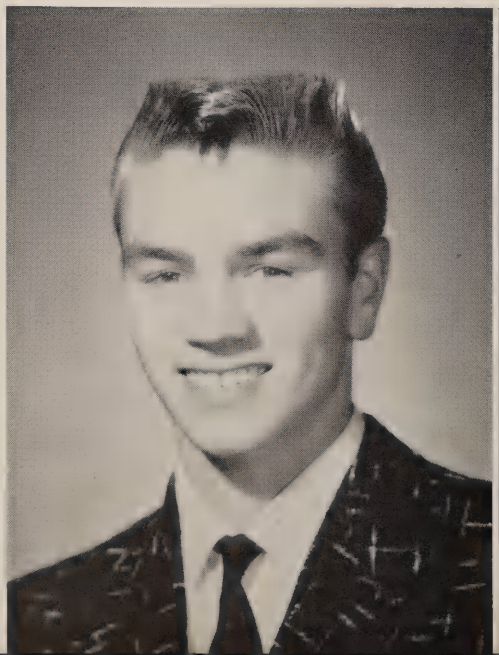

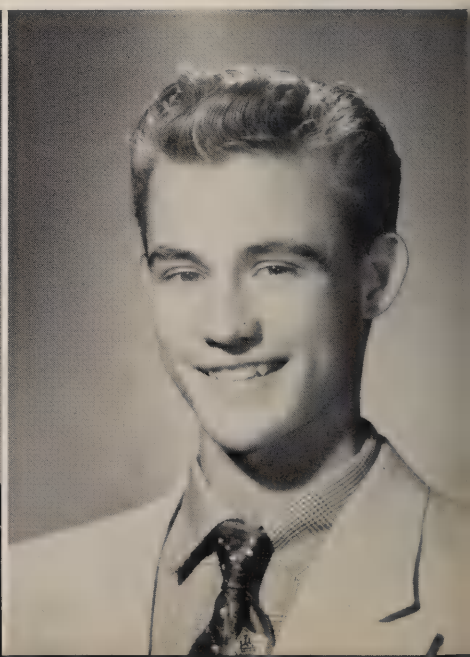

Charles Francis Foster

4127 Wightman Street
San Diego

Tennis 3
Intramurals 2, 3, 4
Glee Club 2, 3, 4
Drama 4
Rifle Club 3
Vigilante 4

Chuck has spent his three years here kibitzing with the crowd and feeding an odd-colored pachyderm in one of his favorite classes . . . his pride and joy was the lighting panel and the work done on the A.S.B. and Senior plays . . . another of his pride and joys was Tessie . . . plans to go to Kansas U., and then a career of electrical engineering.

Well it was a hard grind and I made it, hope you made too.
Chuck.

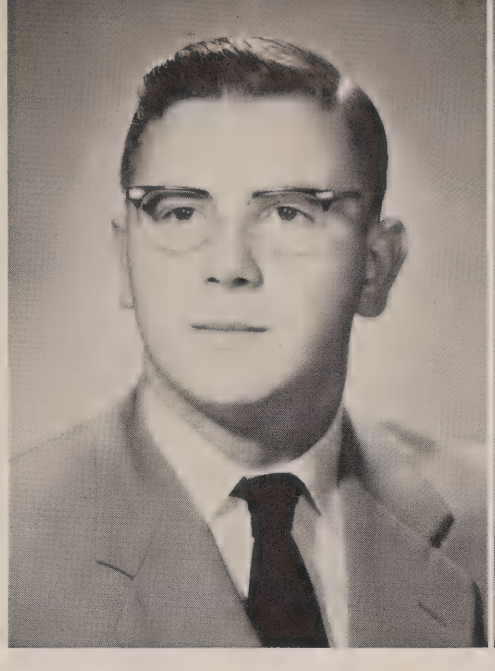

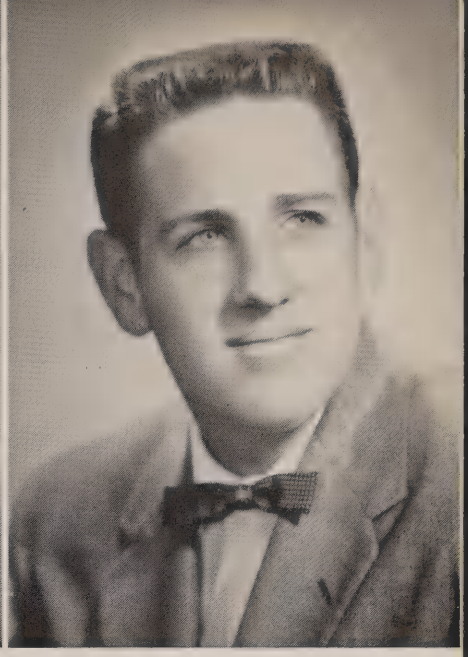

Robert Bradley Fox

2066 Parrot Street
San Diego

Basketball mgr. 3
Intramurals 1, 2, 3,4
Speech 4
Augustinian 1, 2, 3
Drama 4
Boys' State 3
Mgr. Magazine Drive
Saintsman 3, 4
Vigilante 4

Bob is one of the more proficient demagogues of Father Aherne's English IV . . . his victory in the Native Sons District Speech Contest pleased everyone . . . raucous, humor, discriminating taste, and enthusiastic rhetoric characterize this foremost Senior . . . University of Loyola at Baltimore hosts Bob in the Fall.

Gerald Alejandro Fernandez

3659 Cottonwood Street
San Diego

Tennis 2, 3, 4
Intramurals 4

Gerald is a four-year man at Saints . . . an anxious fan of basketball . . . trying hardest to avoid "greenies" . . . headed for State College next September.

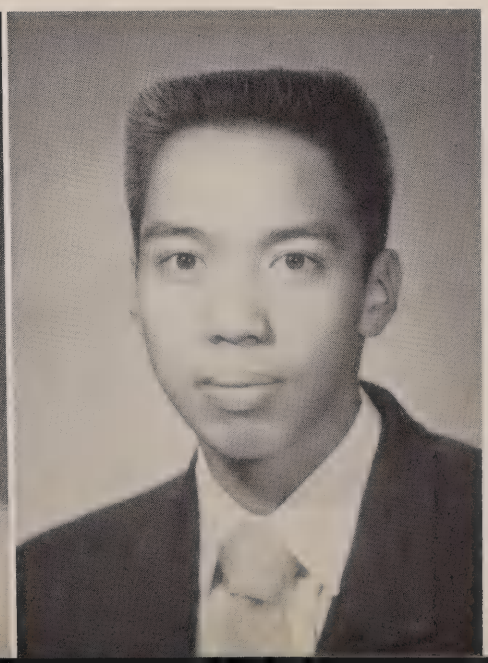

Joseph Celestial Fos

1952 Kearney Avenue
San Diego

Band 1, 2, 3, 4
Glee Club 3, 4
Track 4
Basketball 3
A.S.B. Vice-President 4
Treasurer 2, 3
Intramurals 2, 3, 4

Perhaps the best known senior in the social set, unassuming Joe has a smile that steals your vote . . . "Melody Makers" maestro . . . has his music well in hand (see p. 54) and hopes to see Carnegie Hall from the stage some day.

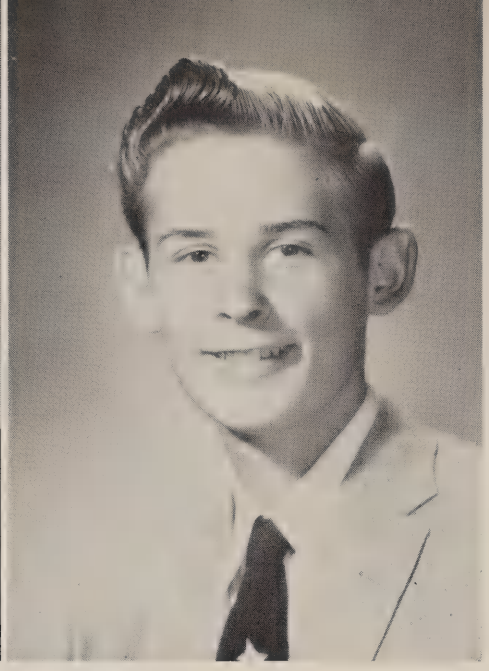

Lawrence R. Fusselman
3575 Marlborough Street
San Diego

Intramurals 1, 2, 3, 4
Science Club 4

Usually seen discussing some dark age science theory with Hoffman and Ferguson . . . is quite proud of the development of his Plymouth . . . outstanding in the field of mathematics.

Reid Allen Freelund
1481 E. Washington Street
El Cajon

A.S.B. Representative 2
Football 3
Baseball 1, 2, 4
Track 1, 2
Golf 2
Intramurals 1, 2, 3, 4

Really enjoys the classic atmosphere of English class . . . sociable to a fault . . . wants to join the Merchant Marine . . . then get married.

Robert William Gavotto
3960 Center Street
San Diego

Intramurals 3
Halo Joes 4
Augustinian 3, 4
Saintsman 4
Glee Club 3, 4
Drama 3, 4

Proponent of constant contention between English and Latin pronunciations . . . one of the few retaining integrity at Idyllwild . . . approves wholeheartedly of point system . . . has distinguished himself in the field of scholastic endeavor . . . hard working editor of SAINTSMAN.

Richard Means Gadler
3539 1/2 Sixth Avenue
San Diego

Track 4
Drama 4
Speech 4
Glee Club 3, 4

Dick's, "By Jove, not really," in the A.S.B. Play will haunt him for many years . . . the foremost exponent on firearms in the Senior Play . . . some day he might find the hidden city of King Tut . . . if not, he'll make it S.D. State in September.

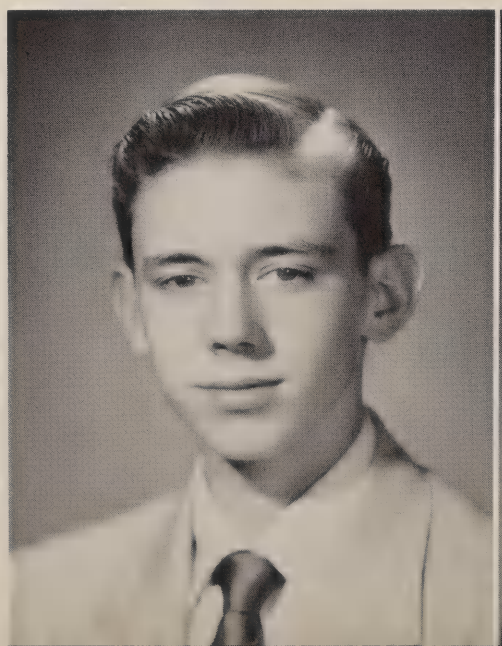

Philip Raymond Giesing
5027 Madison Avenue
San Diego

Intramurals 2, 3

A four-year Saintsman . . . impressed by Fr. Danaher's unique form of justice . . . recognized Mr. Wolff's ability to impress students with big words . . . enjoys English class . . . favorite outside activity is hunting.

Joseph Giesing
2614 Grange Street
Lemon Grove

Intramurals 2, 3, 4

Last seen with Philip Giesing . . . enjoyed Mr. Fodor's science class . . . hopes to attend University of San Diego . . . would like to see himself as business manager at Convair.

George Francis Hardy
4837 Hart Drive
San Diego

Cheerleader 4
Glee Club 4
Halo Joes 4
Intramurals 2, 3, 4

George has been active in many fields since he first came to Saints three years ago . . . enjoys himself most at parties and dances . . . can usually be seen swimming or boating . . . in September George plans to attend San Diego Junior College.

Charles Harvey Gosselin
4274 Meade Avenue
San Diego

Basketball 2, 3, 4
Intramurals 2, 3, 4
Glee Club 3, 4
Halo Joes 4

Chuck, hero of girls during basketball season . . . noted for "table muscles" . . . last seen driving with P. T. and some chicks . . . will be seen in bell-bottoms in the near future.

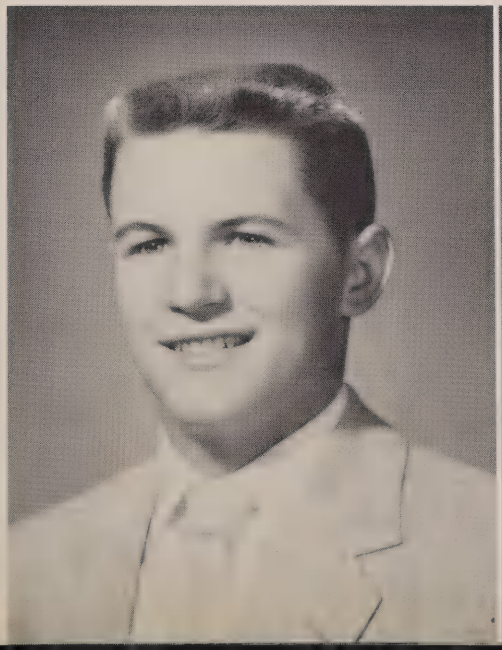

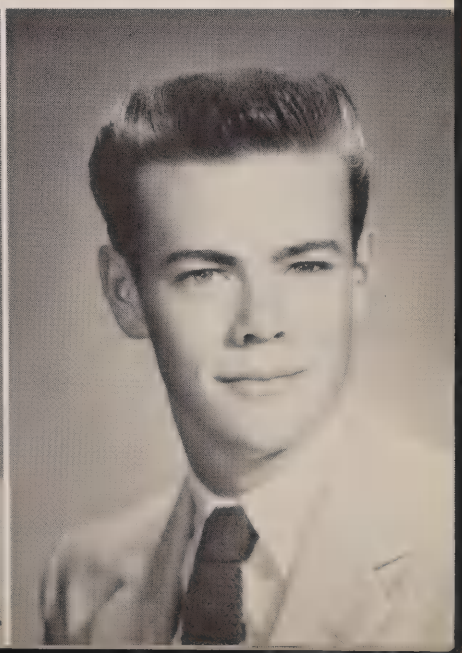

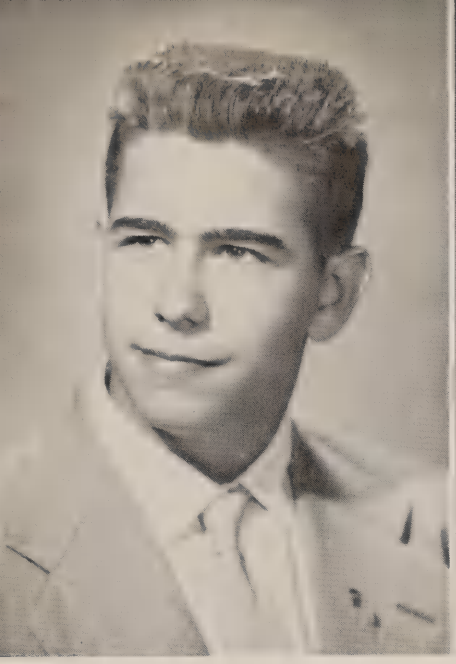

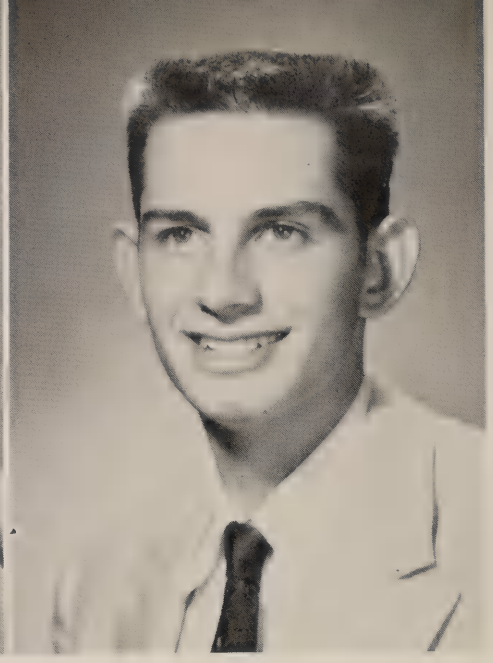

John Charles Harris
2736 "E" Street
San Diego

Tennis 1, 2
Track 2, 3, 4
Intramurals 2, 3, 4
Glee Club 3

John is quite preoccupied with combust:bles (engine's and otherwise) . . . when he discusses R. C. A., he doesn't mean radio . . . his broad smile and beaming countenance has been known to make complete strangers swoon . . . if he can ever shake the women loose, he will take on State College in the fall.

David Walter Hargis
4583 Hawley Boulevard
San Diego

Band 2, 3
Glee Club 4
Halo Joes 4

Another of Speech Arts lovers . . . found any Sunday on the road to Idyllwild . . . violently despises "Ella" . . . camps in the wilderness and lets Kottman oil his gun.

Ray Steven Hiscok
9804 Shadow Road
Grossmont

Football 2, 3, 4
Track 2, 3, 4
Halo Joes 4
Intramurals 2, 3, 4

Ray is definitely the outdoor type . . . enjoys weight-lifting as a pastime . . . quiet indoors . . . has plans for the engineering field . . . Fr. Griswold's predictions of sporting events amazed him . . . campus of the University of Arizona will host him in the fall.

J. B. Hemphill
221 North 35th Street
San Diego

Football 2, 3, 4
Basketball 1, 2, 3, 4
Track 1, 2, 3, 4
Intramurals 2, 3, 4
Band 1, 2, 3
Halo Joes 4
Vice-President 3, 4
Senior Court 4

Activities speak for themselves . . . "free-throw champion," Varsity basketball . . . tired of Fr. Danaher's expression, "Get set, sonny" . . . plans on attending U.C.L.A. and becoming an engineer.

John James Hutchinson

4544 62nd Street
San Diego

Speech 4
Drama 4 — Tennis 1, 2
Augustinian 3, 4 — Server 1, 2
Halo Joes 4 — Saintsman 4
Glee Club 3, 4 — A.S.B. Council 4

A four-year man on the campus who is noted for crusading editorials as editor of the Augustinian, from that on the smoking room to that on the Senior Court . . . became a man at Idyllwild . . . noted for his dramatic entrances and even more lauded exits . . . last seen substituting for Joe Fos at the piano . . . will be seen next year at the Univ. of Portland.

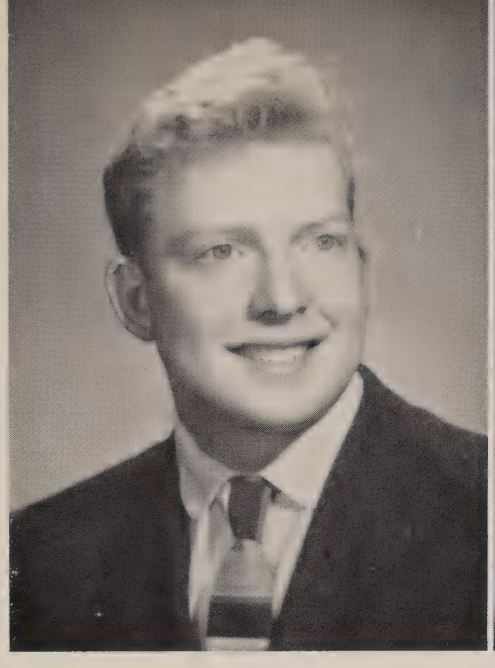

Leslie Howard Jaggar

1447 49th Street
San Diego

Intramurals 4

Les came to Saints in his Junior year . . . fondly remembers his senior Religion and Sophomore Algebra classes . . . enjoyed Hollywood on Senior Ditch Day . . . plans for State next year.

Aram Humberto Hodoijan

710 Fourth Street
Tijuana, B.C.

Track 2
Intramurals 2, 3, 4
Band 1, 2

Seen around campus with Escalante, Arrosco, Esquer, and Burola trying to convince Fr. Brown to ditch with them . . . Impressed by Disciplinarian's mannerisms . . . Likes numismatics . . . For a pastime enjoys deer and dears . . . Favorite class: history during four years.

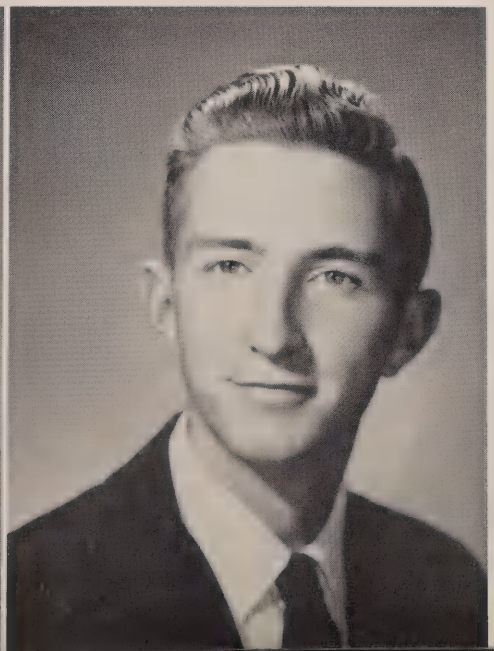

Paul Peter Hoffman

404 Hawthorn Street
San Diego

Intramurals 1, 2, 3, 4
Radio 2, 3

Paul has been seen around Saints for four years . . . one of the very few that can understand the "Ryan Method" . . . enjoys baseball and can be found working for the Tribune or on his car . . . plans to attend college in September.

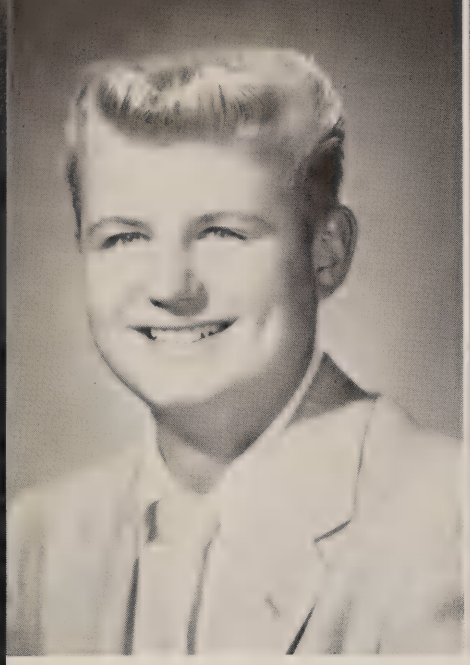

John David Keller
7534 Ohio Place
La Mesa

Class Treasurer 4
Tennis 1, 2
Intramurals 2
Augustinian 3, 4
Drama 4
Speech 4
Halo Joes 4
Glee Club 4
Senior Court 4

The William Jennings Bryan of the Student Council, John prides himself in having presented more motions than any other member . . . a romantic at heart, John will never forget the quiet solitude of the patio at night . . . a live wire, it's rumored he leaves school only for Christmas and summer vacation . . . he plans to attend any college that will have him.

James John Jeske, Jr.
2564 Burgener Boulevard
San Diego

Football 1, 4
Baseball 1, 2
Track 2
Rifle Club 1
Intramurals 4
Halo Joes 4
Augustinian 4
Drama 4
Glee Club 3, 4

Affable, with always the good word for everybody . . . Jim and his '40 Ford are inseparable companions . . . he claims he'll never forget his first day out for varsity football, and neither will the team . . . plans to attend Boyden's Prep School.

Allen Joseph Kinninger
5286 La Jolla Mesa Drive
San Diego

Server 1, 2
Glee Club 4
Drama 4

One of the verbose orators of Father Brown's speech class . . . Allen is one of the "boys" with "rods" . . . the "outing" in his junior year to Idyllwild, he'll never forget.

Daniel Lee Kerr
1275 Emerald Street
San Diego

Band 3, 4
Server 2, 3, 4
Glee Club 4
Senior Court 4

Favorite pastime, soaking in California sunshine and observing the "scenery" . . . last seen heading for Rosary . . . emceed the band concert.

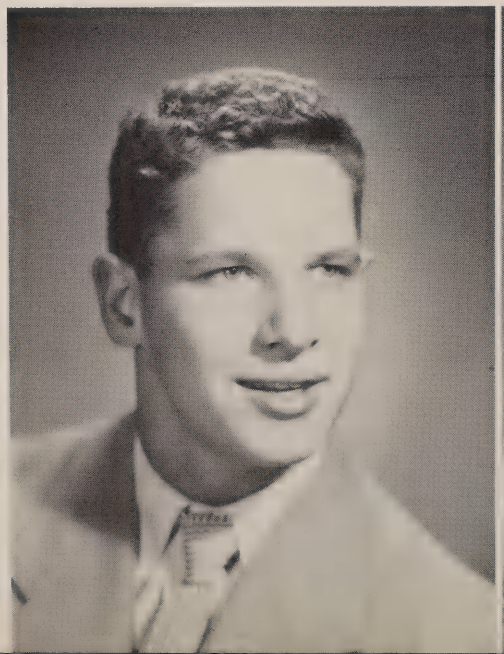

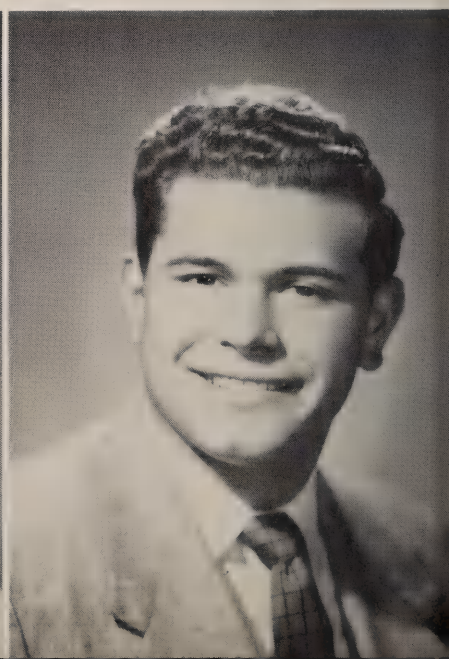

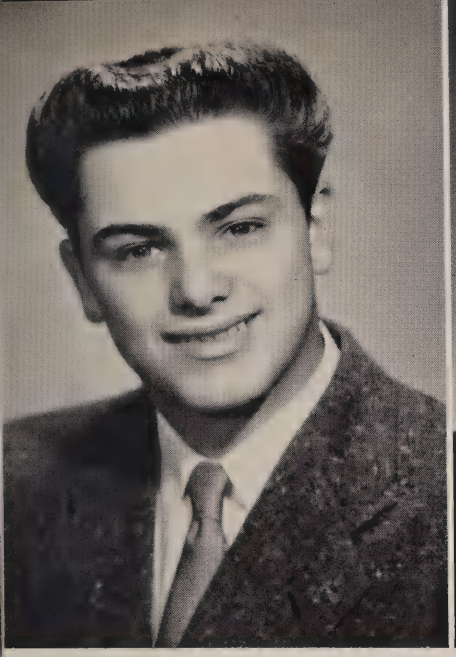

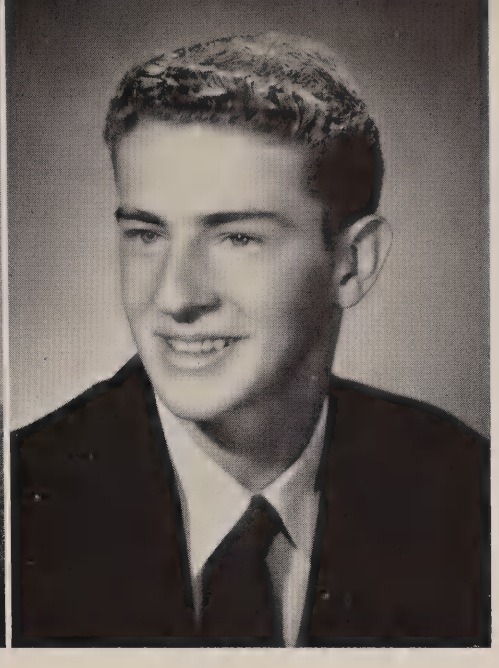

Robert Stephen Kruger
1818 Hornblend Street
San Diego

Basketball 1, 2, 3, 4
Intramurals 2, 3, 4

"Bobby" well known for surprising answers to Mr. Wolff . . . promotes latest home permanents for quick curl . . . usually seen thumbing rides with Schroeder . . . proposes annexation to city of outlying districts.

Alfred Joseph Kottman
5404 Siesta Drive
San Diego

Halo Joes 4
Glee Club 4
Drama 4

Came in every morning for three years with Hargis . . . plans to enlarge his gun collection . . . really enjoys his hunting . . . seldom seen with members of the complimentary sex.

Vincent Owen Learnard
4138 45th Street
San Diego

Football 4
Intramurals 2, 3, 4
Safety Council 4
A.S.B. Treasurer 3

A ring leader in the "Trudell Hair Affair" Vince enjoyed his extra curricular activities during his four-year stay in Nutmeg Hollow . . . as A.S.B. Treasurer he guided its finances with much finesse and little graft . . . Vince will be seen on the campus of San Diego State College next year.

Leamond Frederick Lacy, Jr.
3130 Madrid Street
San Diego

Football 1, 2, 3, 4
Baseball 1, 2
Tennis 1, 2
Intramurals 1, 2, 3, 4
Server 1, 2, 3

Trying to stay out of the "C" group has kept "Lea" a pretty busy man . . . cars and the Marine Reserve keep him occupied away from school . . . his favorite class is "the children's hour." Next year will see him attending the San Diego College for Men.

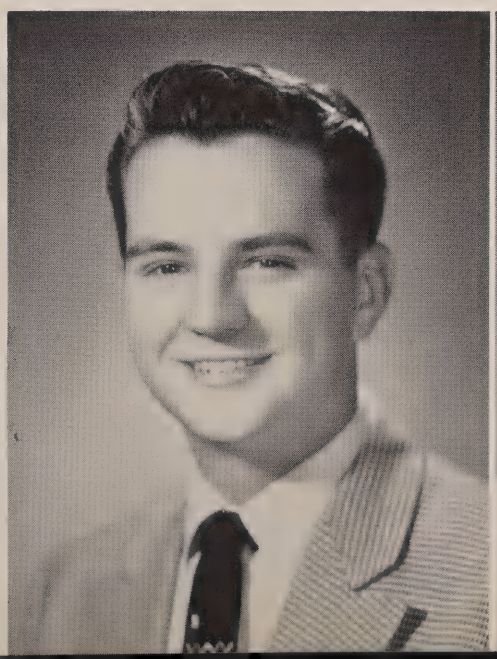

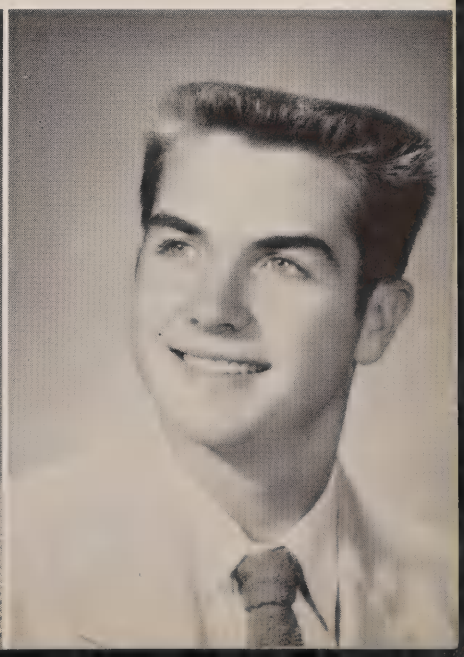

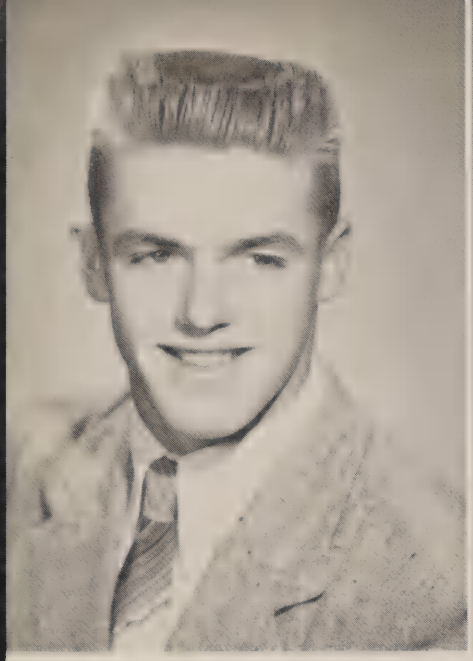

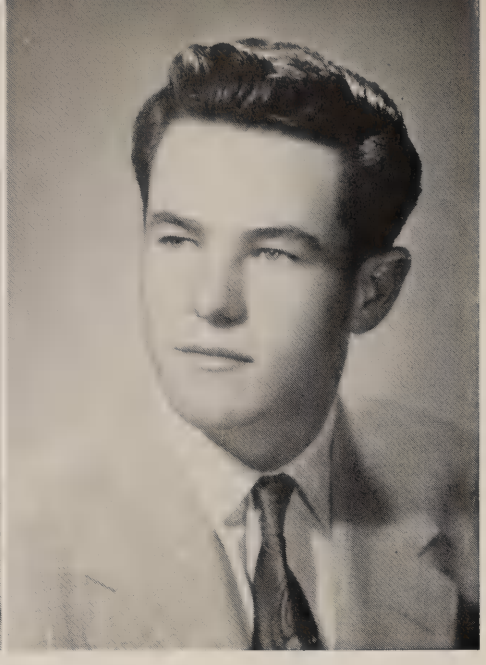

James Leo Leonard
284 Park Street
Lakeside

Intramurals 1

At Saints for Frosh, Junior, and Senior . . . hobby is working on cars . . . impressed with lots of homework . . . favorite activity, Girls . . . enjoys Mr. Martin's English class.

Kenneth Glenn Lehtola
139 E. 6th Street
National City

Track 3, 4
Rifle Club 2
Intramurals 3, 4

Not the bookworm type, Ken prefers gym class and the great outdoors . . . Quiet, unassuming . . . Hunting and fishing are his true loves (hobby-wise) . . . Can't stand the "phony" jokes of a certain pink elephant keeper.

Nikolai Anthony Louie
3707 Logan Avenue
San Diego

Intramural Basketball 1, 4
Server 1, 2, 3, 4
Augustinian 3, 4
Glee Club 2, 4
Saintsman 4

Nick is one of the busiest men at school . . . always in a dither over an algebra or trig problem . . . really enjoys any kind of argument . . . often seen playing chess . . . greatly annoyed by the large number of free days during the year.

James Levstik
Rt. 1, Box 101
Santee

Intramurals 2, 3
Halo Joes 4

Jim had the distinction of commuting one of the longest distances to Saints . . . his quiet attitude singled him out . . . tall, dark, etc. . . . enjoyed his stay around the patio . . . goes on to college after graduation.

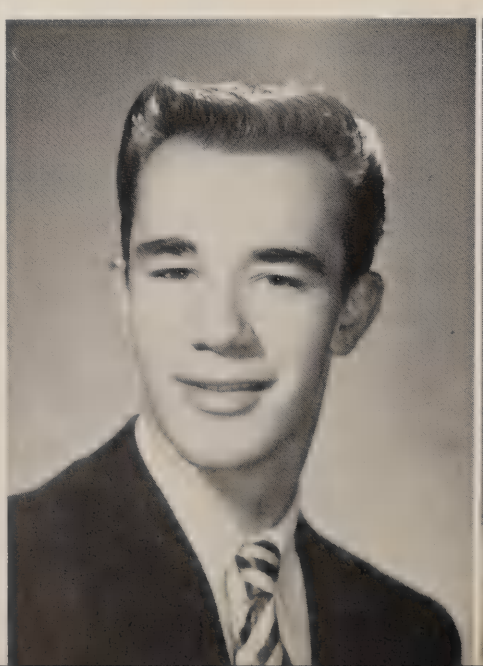

Mario Theodore Mangano
8200 Golden Avenue
Lemon Grove

Football 3
Intramurals 1, 2, 4
Band 1, 2, 3, 4

"Teddy" is in a constant turmoil to keep his car running, but somehow finds time to play seasonal sports . . . can always be seen at school dances . . . his clarinet might put Lawrence Welk out of business.

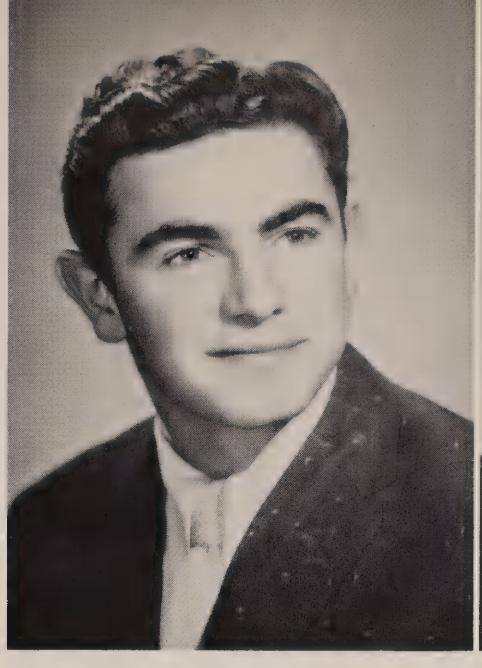

Arthur Marcon
2466 Dulzura Street
San Diego

Football 2, 3
Intramurals 1, 2, 3, 4
Saintsman 3
Glee Club 4

Art can usually be found working on his '47 Chevy or skin diving . . . a four man at Saints . . . Greatly impressed by Mr. Daly's Civics Class . . . plans a career in the Coast Guard.

Colin Scott McIntosh
2330 3rd Avenue
San Diego

Vigilante 4

"Mac" is always ready with a quip . . . last seen trailing behind Arriola and Ferguson . . . self-made president of the "Hi Fi" music appreciation club . . . headed for college in September.

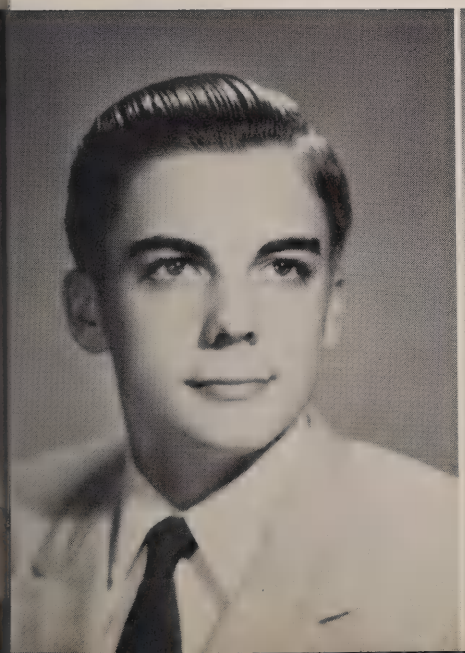

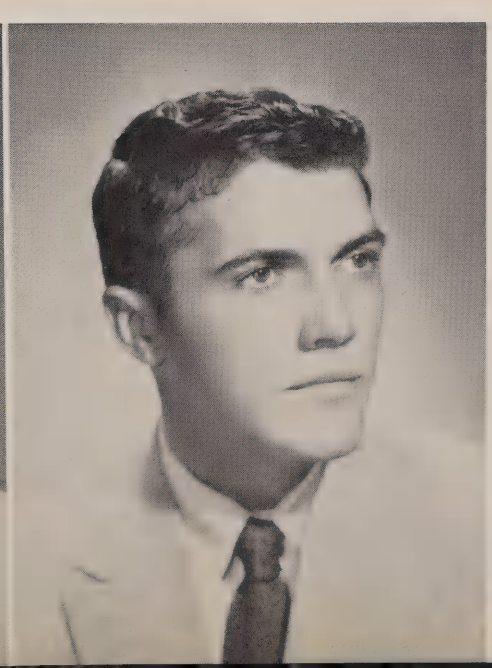

Patrick Dorrance McNamara
7921 La Mesa Boulevard
La Mesa

Basketball 1, 2, 3, 4
Football 1, 2
Baseball 1, 2

Pat came to us in his junior year from Iowa . . . graduated from S.C.A. with his bosom buddy, Blick . . . the dribbling star on the basketball team . . . finds attraction in the "wild blue yonder."

Anthony Dominick Misuraca
4160 Falcon Street
San Diego

Intramurals 2, 4
Glee Club 3, 4

The rattles and creaks of his Model A and the sudden shout of, "Hey, mate," will no longer be heard around Saints, as Nino brings his four-year career here at Saints to an end . . . Nino plans to enter the College for Men and then go into the Air Force when and if he's called . . . later he hopes to go into business for himself.

Michael John Miller
3668 28th Street
San Diego

Football 1, 2, 4 Baseball 1
Basketball 2 Intramurals 2, 4

Can be found by canvassing alleys near local theaters . . . holds speeding record for Fairmount Avenue . . . Led the picket line at Fairmount Drive-in when they refused to put ice in his orange juice.

Larry Morey
6342 Inman Street
San Diego

Intramurals 2
Band 1, 2
Teenage Traffic Safety Conference, 4

A four-year man at Saints, Larry can talk his way out of more situations than Jack Webb . . . carpentry has become more than a hobby with him and some day he may build a snooker table with built-in bar . . . considers summer vacation the best part of the school year . . . Plans to attend Dave Brubeck's School of Hot Licks next fall.

Robert Thomas Monson
1364 Nashville Street
San Diego

Tennis 1, 2
Intramurals 2
Glee Club 4

Outdoor type — likes mountain climbing, skin diving, drive-ins . . . definitely in favor of cigarettes . . . looks hopefully toward graduation . . . last seen explaining the merits of a topless Nash.

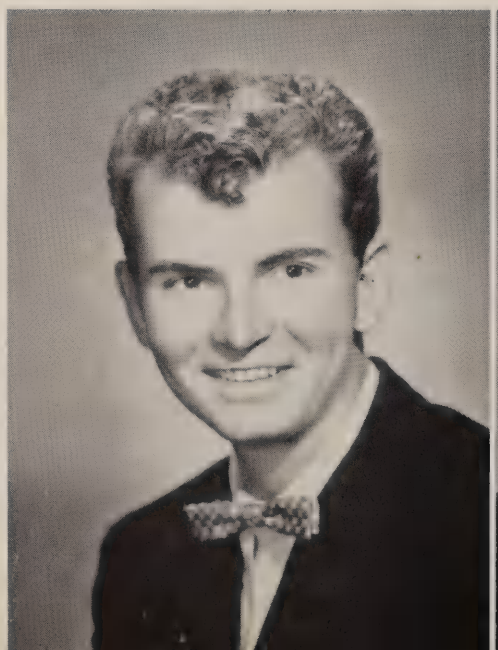

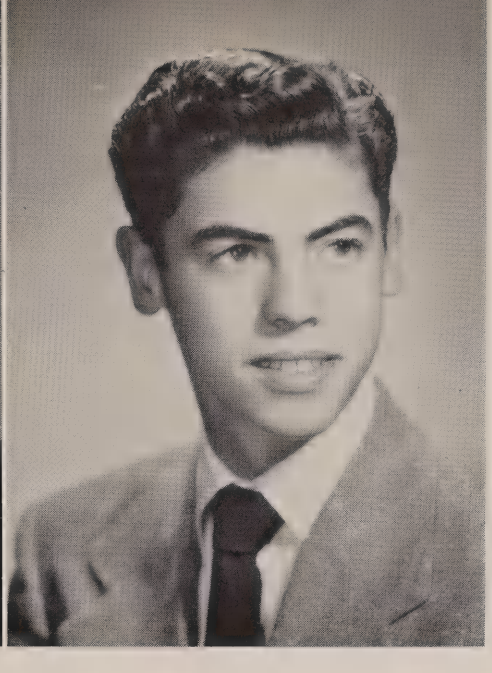

Robert Daniel Motta
3145 Emerson Street
San Diego

Intramurals 1, 2, 3, 4

For four years, each morning Bob comes up from Tunaville . . . gets a kick out of speech . . . seen at "Zanz" after all parties and dances.

Robert Kenneth Morrison
1944 Meade Avenue
San Diego

Tennis 1, 2, 3

Bob is usually seen writing codes to get back into the "B" group . . . spends most of his outside time at the San Diego Rowing Club and practicing bowling . . . plans to attend the Utah State Agricultural College in the fall.

John Stephen Nelson
4099 Rogers Road
Spring Valley

Speech 4
Tennis 4

John enjoys collecting records and his hobby . . . enlivened morning and noonday sessions engaging in a tennis match with Cardell . . . is interested in music as a career . . . the dreamer.

George Manuel Nava
1812 Kearny Avenue
San Diego

Intramurals 1

Each day after school, for four years, George is seen on his way to Regina Coeli . . . likes to drive his new Chevvy . . . favorite class, Fr. Blethen's Spanish.

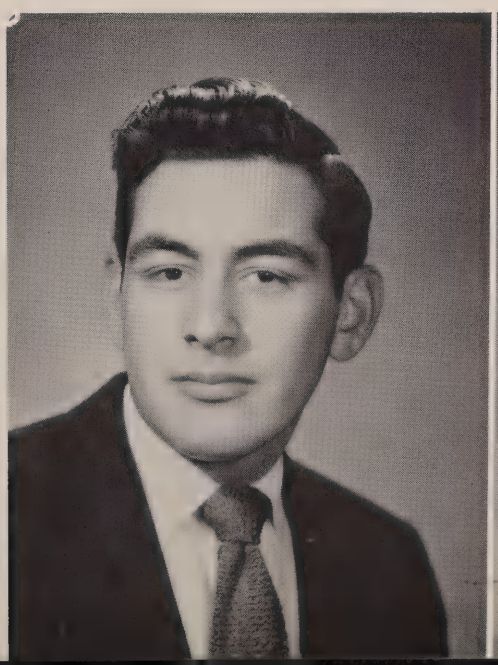

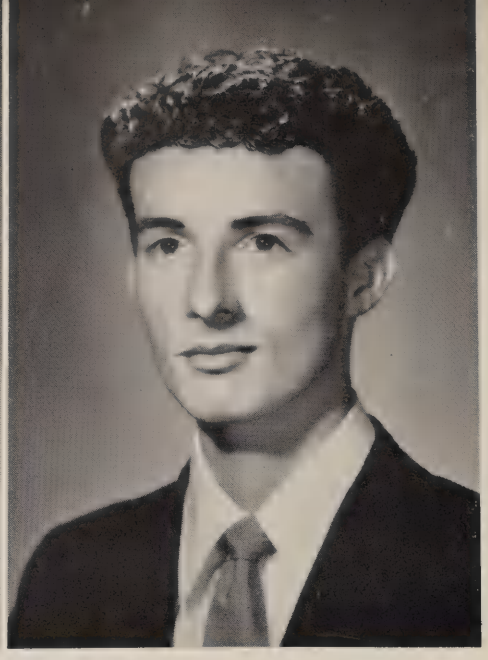

Richard Anthony Noyes
3136 Hawthorn Street
San Diego

Saintsmen are known as the best dressed students in town . . . Dick leads in this tradition . . . enjoys, as his hobby, raising fancy pigeons . . . Dick was impressed and suppressed by the point system . . . cheers loudest at football games.

Albert William Nottoli
4774 Winona Street
San Diego

Track 1, 2
Intramurals 1, 2, 4
Band 1, 2, 4

Always around Gene's with the rest of the boys talking over the latest girls . . . whiz in his favorite class, Fr. Brown's speech arts . . . likes music and is often seen pecking away with his mellophone . . . sojourned in Michigan in his Junior year.

Michael Anthony Petretta
5106 Tipton Street
San Diego

Augustinian 3, 4

One of the most cheerful guys around school . . . here four glorious years . . . came to sunny California from New York . . . likes the piano and music very much . . . Hemmingway protege . . . plans to write the "great American novel."

David Anthony Oppenheimer
328 Highland Avenue
San Diego

Football 1, 2, 3, 4
Baseball 1, 2, 4
Track 1
Intramurals 1, 2, 3, 4
Server 1
Halo Joes 4
Glee Club 3, 4
Speech 4
Representative 1
President 2

"Doe" is a four-year man in more ways than one . . . his class day reaches its high point during 9 o'clock "Happy Hour" . . . Grossmont High School and he are very close . . . lists "Idyllwild '54" as one of his activities.

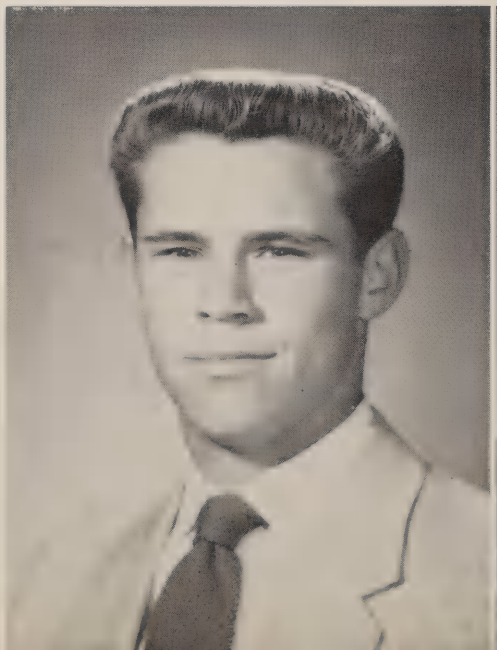

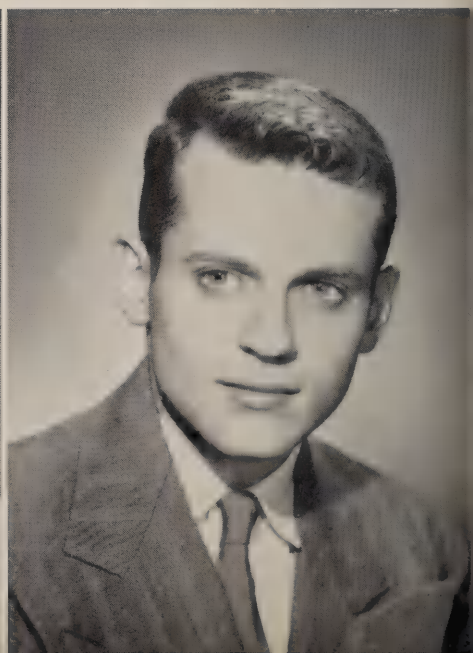

Fred Henry Raschke
222 Richfield Avenue
El Cajon

A man of few words . . . Fred likes to spend his time at the Athletic Club . . . also is interested in photography . . . sees a future in the Armed Forces.

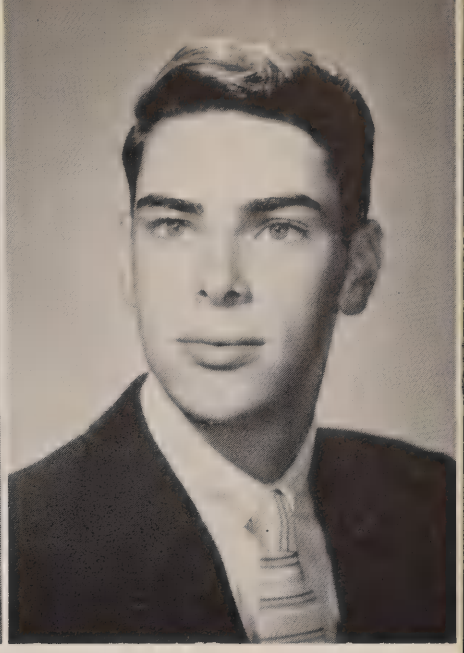

Thomas Anthony Rauner
4585 Massachusetts Street
San Diego

Band 1, 2, 3, 4
Augustinian 3, 4
Drama 3, 4
Halo Joes 4
Saintsman 4
Glee Club 3, 4

One of the lunch period Latin IV "crammers" . . . scooping news editor of the "Augustinian," dependable rewrite for the SAINTSMAN . . . a smile for every teacher, he worked diligently for his A's . . . quite a bug on the jitterbug.

Patrick Francis Pidgeon
4528 Normandie Place
La Mesa

Tennis 4
Intramurals 3, 4
Server 1, 2, 3, 4
Vigilante 4
President 3
Halo Joes 4
Glee Club 3, 4
Speech 4

A staunch proponent of the Order of Preachers . . . it's rumored his pamphlets are banned from the campus . . . holds down first tenor slot in Glee Club . . . Fr. Danaher's office boy . . . plans to attend St. Mary's.

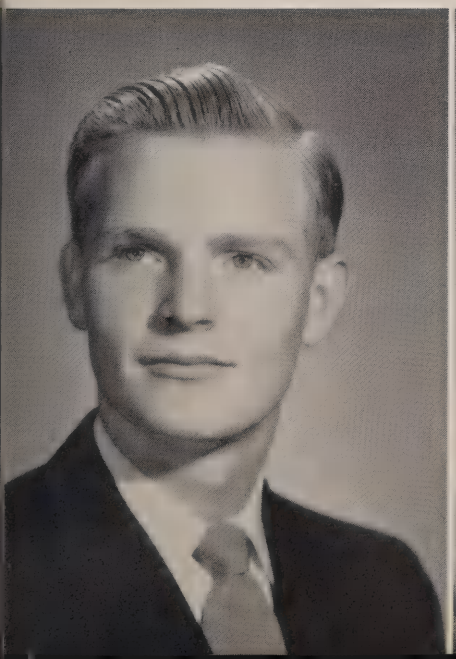

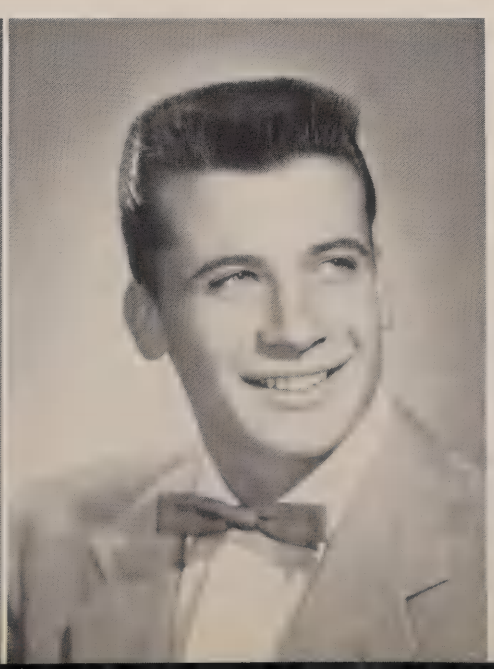

Frank George Prantil
2736 Felton Street
San Diego

Basketball 1, 2, 3, 4
Track 4
Intramurals 1, 2, 3, 4
Speech 4
Band 2, 3, 4
Drama 4
Augustinian 1, 2, 3, 4
Representative 2

Popularity personified is Prantil . . . draws much attention by wavering when playing accordion . . . underwent several history-making operations . . . has gained great popularity with bubbling personality and entrancing humor.

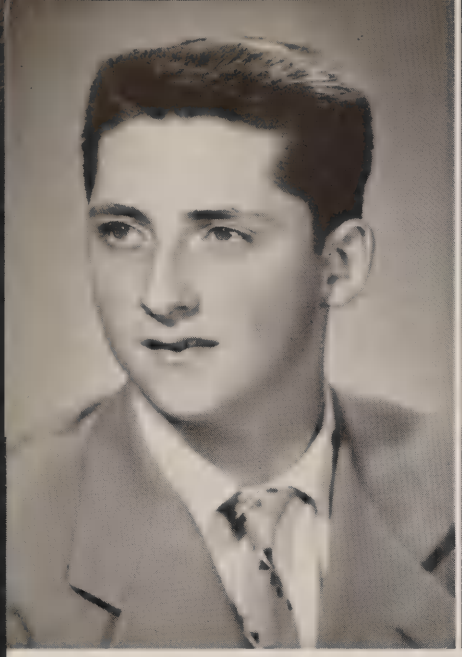

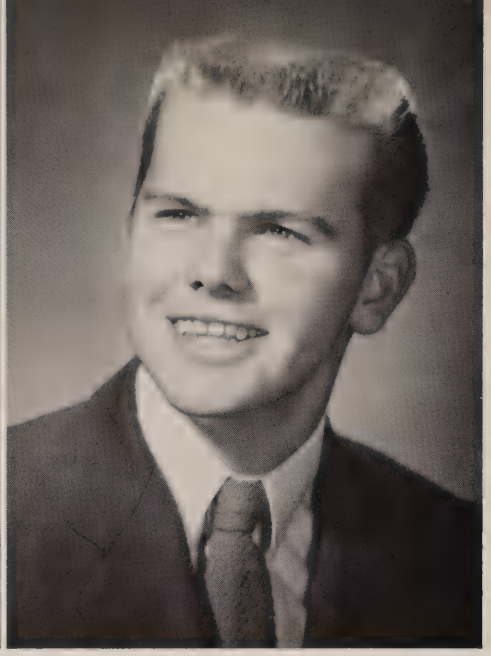

Daniel Joseph Riedy
4094 Kansas Street
San Diego

Football 2
Intramurals 2, 3
Server 2, 3
A.S.B. President 4
Representative 1, 2
Band 1, 2, 3, 4
Catholic Interschool Council 4
Halo Joes 4
Vice-President 3

Dan has conscientiously headed A.S.B. Government in the last year and was elected at the school's first convention . . . a four-year man in school representation . . . enjoys all social events . . . usually seen headed for R.C.A. after school.

John Butler Reynolds
3925 Illinois Street
San Diego

Golf 4
Intramurals 3, 4
Glee Club 3, 4
Drama 4

Hopes to attend college . . . become a twenty-year man in the Navy . . . still punching for girl cheer-leaders . . . gets a kick out of Senior religion class.

Richard John Roesner
3115 Upas Street
San Diego

Football 3, 4
Track 1, 2
Basketball 1, 2
Intramurals 2, 3, 4
Representative 1

Claims four-year credit as "jug supporter" . . . class "C" shot put record . . . plans to make a million and retire at twenty-one.

Donald Bernard Risser
5249 North Thorn Street
San Diego

Intramurals 2
Golf 1, 2

Famous for topicless speeches . . . myriads of nameless girl friends . . . a four-year man . . . a bowling-alley cat.

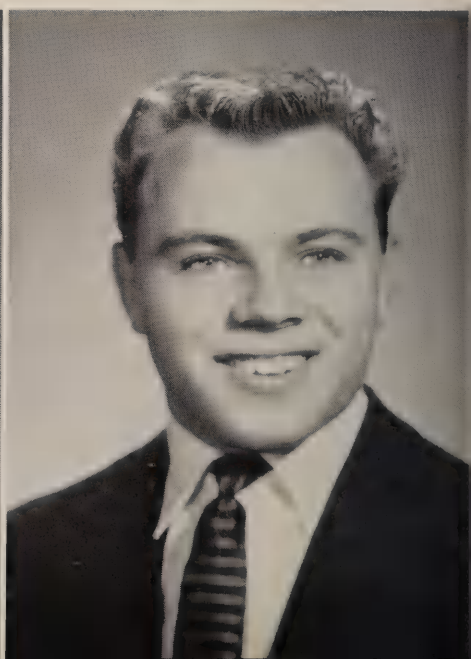

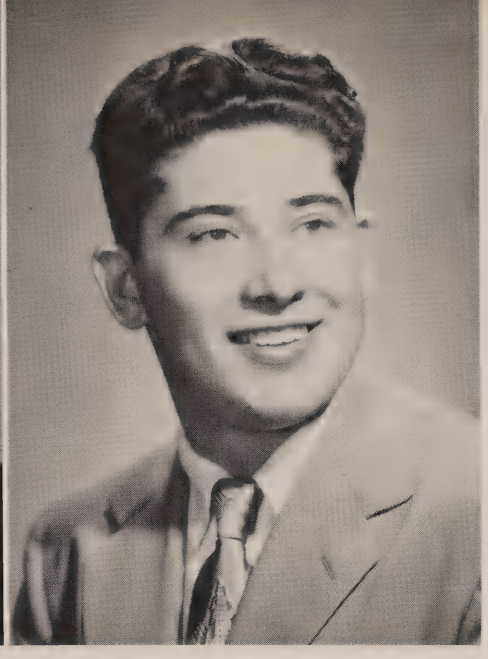

Sanford Emanual Sanford, Jr.
4727 54th Street
San Diego

Tennis 1, 2
Halo Joes 4
Glee Club 3, 4
Vigilante 4
Intramurals 1, 2

"Sandy" is still trying to prove that he can draw a square circle . . . can be found at noon dragging up Nile Street in his "White Bomb" . . . headed for college and will major in business administration.

James Dennis Russell
4374 Arcadia Drive
San Diego

Football 3, 4
Intramural 1
Glee Club 4

Jim always is on call for duty in Fr. Glynn's study class . . . can always be found looking for girls or going out with the "boys" . . . plans to attend College in the fall.

Joseph Sawaya
3446 Bancroft Street
San Diego

Intramurals 2, 3
Server 3

The Republicans have a prize defender in Joe . . . one of those Seniors most sorry to see the smoking room discontinued . . . would like to be state chairman of the G.O.P.

Francis William Santoro
714 Ostend Court
San Diego

Frank is the silent type . . . came to Saints in his junior year . . . last seen trying to get fifty out of low gear . . . plans either to join the Coast Guard or go to college.

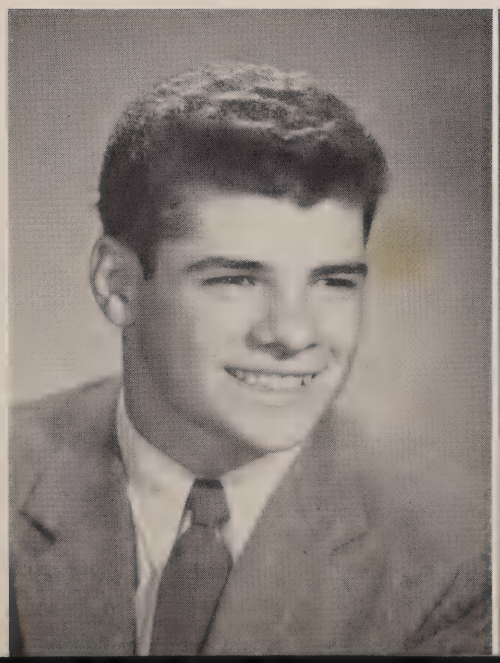

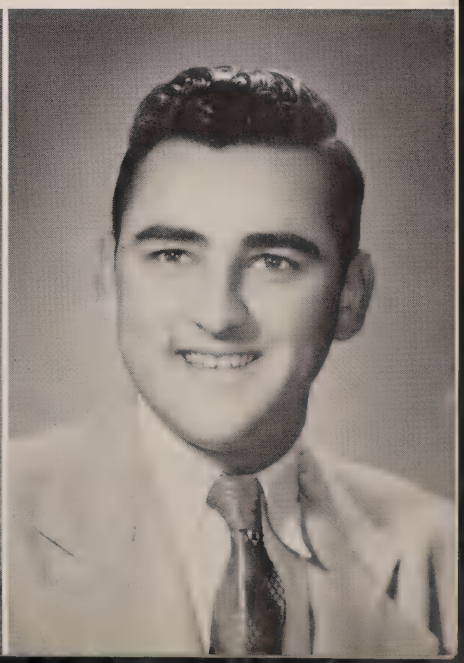

Harvey William Searl
4343 43rd Street
San Diego

Intramurals 4

Spent last three years at Saints . . . has photography as a hobby . . . Harvey would like a new system of grading at Saints, all A's for everyone, and scientific method in speech class.

Leonard Francis Schroeder
2412 Calle Corva
San Diego

Baseball 2, 3, 4
Basketball 1
Football 1, 2, 3
Intramurals 1, 2, 3, 4
Server 2

Ambassador from Pacific Beach . . . going to State College . . . most kicks up at Idyllwild . . . wants to dabble in criminology.

Victor Showalter
5815 Poppy Street
La Mesa

La Mesa's gift to women . . . plans to follow his father's footsteps . . . overwhelmed by number of holidays . . . hopes to attend Junior College in the fall.

Lawrence Joseph Sera
6962 Fitch Court
San Diego

Intramurals 2, 3
Band 3, 4
Glee Club 3, 4
Vigilante 4
Representative 2

Enjoyed Religion IV and Algebra II best during his four years . . . likes to take trips, listen to music, and watch noon-time intramural games . . . one of his hobbies is cars . . . the "Piccolo Pete" of the band.

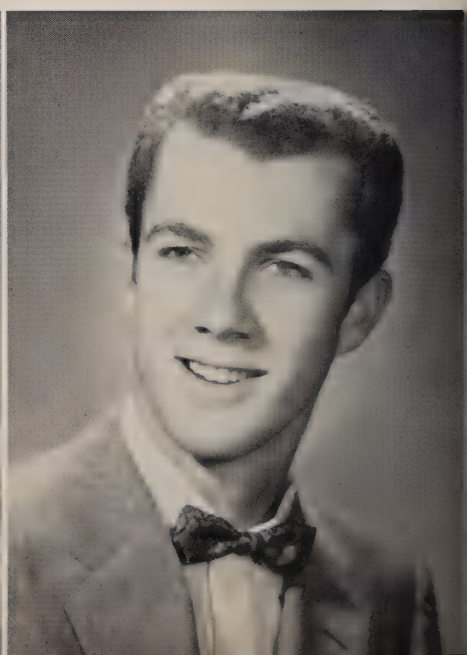

Charles Francis Smith

3677 47th Street
San Diego

Football 4
Baseball 1, 2, 3, 4
Intramurals 1, 2, 3, 4
Representative 3

"Smitty" well known for escapades in the field of theatre . . . usually planning a party . . . always may be found on a basketball court or at the beach . . . plans to defend our country after graduation.

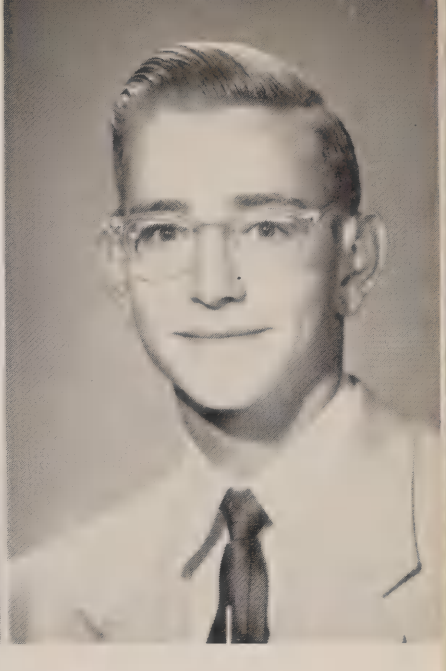

Stewart Jerome Sobraske

4174 Hilldale Road
San Diego

Track 4
Intramurals 2, 3, 4
Band 2, 3, 4

"Stew" is another landmark around Saints after four years . . . last seen trying not to get a speeding ticket . . . in September plans to go to State College and study accounting . . . normally heard "spieling" his "Glocken."

Donald Jacob Siegert

4882 Pine Street
La Mesa

Track 1

Don has been coming in to Saints from La Mesa for the past four years . . . greatly impressed with Saints' discipline system . . . enjoys hunting and plans a career of farming . . . lunch time chauffeur to the cafe.

Donald George Slater

4632 Dwight Street
San Diego

Don is an outdoor man . . . enjoys nothing better than fishing and hunting . . . last seen examining specimens in biology lab . . . quiet and unassuming . . . handy with mechanical drawing tools.

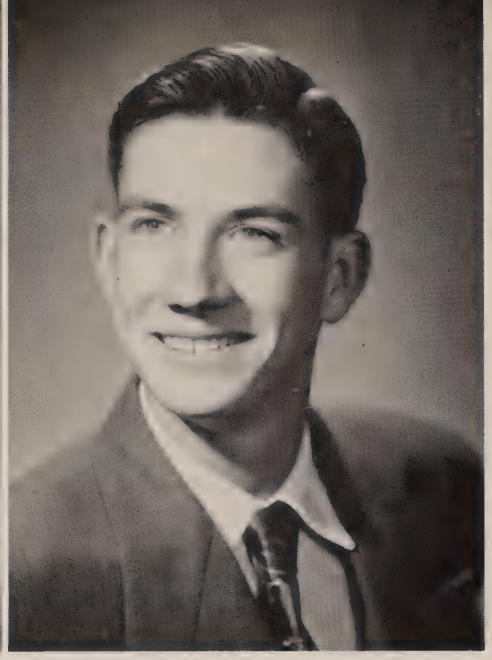

John David Stegemann
1742 Diamond Street
San Diego

Rifle Club 1, 2, 3
Glee Club 3, 4

Sharpshooter for 1954, David is as much at home with a rifle as anything . . . favorite pastime, naturally, is hunting . . . hopes to attend State College . . . hopes to study dentistry under Dr. Campbell.

Lee Roy Daniel Sorenson
4393 Fairmount Avenue
San Diego

Track 2
Basketball 1, 2, 3, 4
Baseball 2
Intramurals 1, 2, 3, 4
Band 1

Class representative to Rosary . . . shining light of English IV . . . a hit on the dance floor . . . wants to work in physical education.

Casimir Charles Stidman
5130 Savannah Street
San Diego

Intramurals 1, 2
Server 3

"Skeets" is a four-year man at Saints, from St. Charles . . . often seen feeding "Ella" . . . hurries home each afternoon to his job at "Benny's" . . . picked biology as his favorite class.

John Benedict Steinauer
2139 East 12th Street
National City

Track 3, 4
Band 3, 4
Intramurals 4

Can usually be seen beating on his drums . . . enjoys "jokes" of various teachers . . . plans to make his hobby, Art, his career . . . been at Saints two years.

Gaston Joseph Taix
3218 32nd Street
San Diego

Glee Club 3, 4

The strong silent type . . . studied teachers' traits for four years . . . frequently seen enjoying sports, especially baseball and boxing . . . plans to vacation with Walt Disney's Company while they are filming travelogues.

Lance William Stoll
Rt. 2, Box 654, Lakeside

Football 1
Basketball 1
Intramural 1, 2
Server 3

When not making money, Lance passes his time at the beach . . . very fond of ditch days, girls, and contributions to Senior Religion Class . . . enjoyed Arrowhead on Senior Ditch day.

Leonard Thomas Thrall
3680 4th Avenue
San Diego

Augustinian 3

"Len" campaigned fruitlessly for the return of the smoking-room . . . has a strange attraction to O L P . . . exponent for intramural snooker . . . clever at impersonations on local personalities . . . "the coffee shop" is going to miss his business after he joins the Air Force.

Thomas Nicholas Thomson
5142 Manazares Way
San Diego

Football 4
Intramurals 3, 4
Safety Council 4
Server 3, 4
Augustinian 3

"Nicky" divides his spare time between swimming and writing honorable codes . . . contradicts himself by liking girls and stag parties the best . . . plans business for a career.

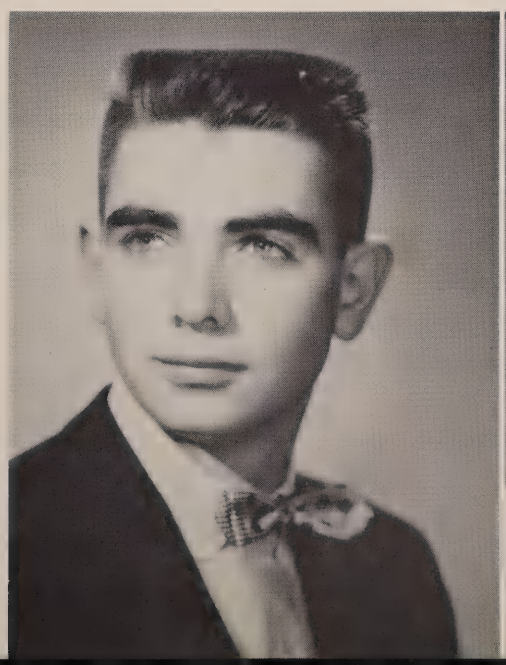

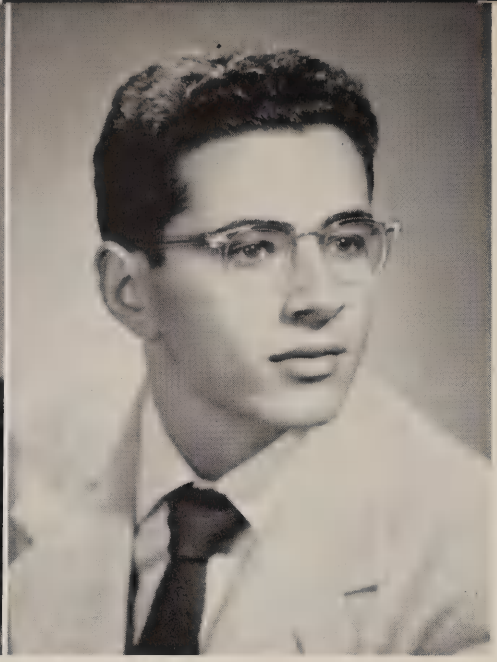

Donald Victor Tucci
3746 Alabama Street
San Diego

Glee Club 4
Radio 3

Been at Saints four years . . . enjoys playing with electronics . . . favorite class was freshman science . . . might be seen at his hobby, pistol shooting . . . plans to go to J.C.

Paul Trudell
3839 42nd Street
San Diego

Football 2, 3, 4
Track 1, 2
Intramurals 1, 2, 3, 4
Server 1, 2, 3, 4
Senior Court 4
Class Sec. 4

Paul is one of the most popular boys at school . . . enjoys and works on all dances and parties . . . learned the most from the discipline department.

James Henry Vetter
325 Pynchon Street
San Diego

Jim has patiently attended Saints all four years . . . gym class has been his constant favorite . . . besides music, adept at writing his name on little green pieces of paper . . . plans to learn a trade or join the navy.

William Cory Tuchscher
#1 Sierra Way
Chula Vista

Intramurals 1, 2, 3, 4

Drives to school in a "real cool" Studebaker . . . likes civics class . . . cheerful and handsome . . . "just thinking" about next September.

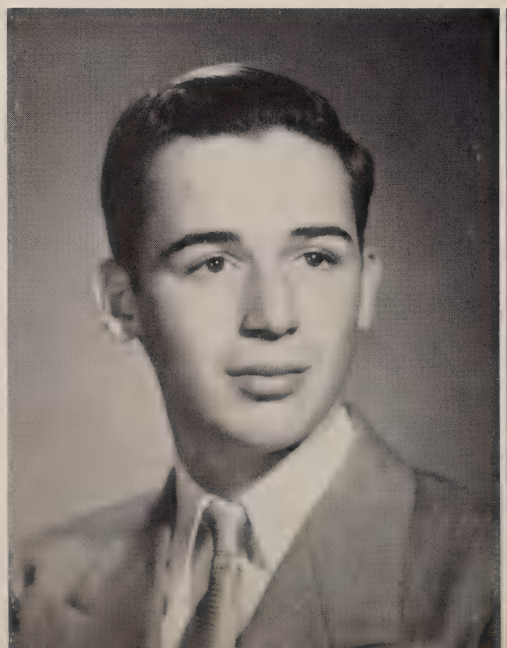

Francis Marshall White, Jr.
3592 29th Street
San Diego

Intramurals 2, 3, 4
Server 3

Francis Marshall is known around school as "Spike" . . . Algebra II and Civics held his interest during his four years . . . has plans to be a commissioned officer in the Navy . . . drifts toward C.H.S.

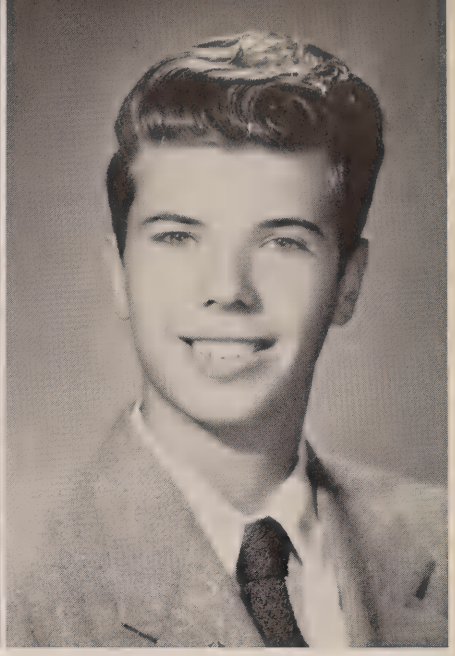

Stewart Edward Wiggers
4599 38th Street
San Diego

Speech 4
Vigilante 4
Drama 4
Halo Joes 4
Intramurals 2, 3, 4
Glee Club 4

The Average Man . . . likes dancing, fishing and training his dog . . . "Henry Beven" in the "Barretts of Wimpole Street" . . . planning college to avoid the army . . . archaeology maybe.

William Francis Voth
323 Dorothy Street
El Cajon

Bill, when not working on cars, likes to play football and was one of the standouts on the champion senior intramural team . . . enjoys English class and is impressed by Fr. Danaher and Mr. Daly.

Lawrence Francis Walker
2026 West Drive
El Cajon

Track 1
Band 1, 2, 3
Photo Club 1
Intramurals 1, 2, 3, 4

Larry drummed his way through the band . . . practiced in class . . . has an undying smile and ever-ready quip . . . may be a draftsman.

Normand LeRoy Ybarrondo, Jr.
4060 Bancroft Drive
La Mesa

Intramurals 2, 3
Band 2, 3, 4

Lee joined the class of '55 in his Sophomore year . . . spends free time trying to keep car running for his daily jaunt from La Mesa . . . also enjoys the outdoor life . . . plans college.

Michael S. Jones
647 Claire St.
Chula Vista

"CONGRATULATIONS, gentlemen, you are all graduated. Who needs more invitations?" asks Mrs. Leon DeVuyst, secretary.

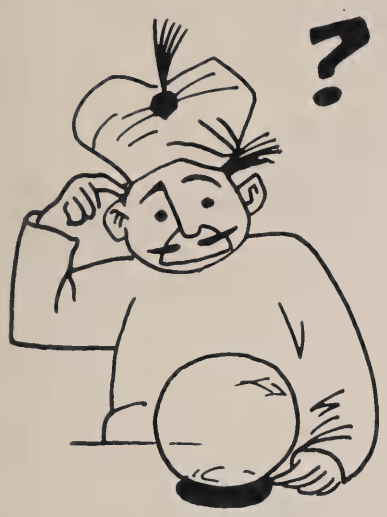

Senior Prophesy

Name	Ambition	Fate's Just Decree
Abell	Agriculture	Ditch Digger
Acenas	Musician	Tuba Polisher
Adams	Lawyer	Clerk in a Night Court
Arriola	Language Teacher	Circus Barker
Augustus	Economics	Socialist
Bach	Architect	Frank Lloyd Wright's Pencil Sharpener
Bailey	Draftsman	Drafted
Bainbridge	Ranch Owner	Packer at Cudahy
Bareno	Electrician	Services Used Light Bulbs
Bignell	Engineer	Stoker on Lionel Trains
Blick	IBM Specialist	Iddy-Biddy Merchant
Bosch	Nightclub Owner	Mgr. of Jack-in-the-Box # 1
Broadbent	Armed Service	Deck Scrubber
Brooks	Chemist	Phffft . . . Boom!!!
Buck	Machinist	Sewing Machine Salesman
Burrola	Architect	White Line Painter
Cardell	Border Patrol	Star-Boarder
Carrasco	Public Accountant	Private Bookie
Frank Castro	Air Force	Running the "Loop-O-Plane"
Fred Castro	Notre Dame	S.D.J.C.
Collura	C.P.A.	C.P.O.
Colombo	Musician	Ex-President
Corbin	Opera Star	Stage Hand
Cover	Engineer	Chief Justice of U.S. Supreme Court
Cromwell	Cop	Foot Surgeon
Cunningham	Engineer	Consultant Engineer for Good Humor, Inc.
Decker	Electronics	Charges Electric Eels
Deyling	Aeronautical Engineer	Kite Salesman

Name	Ambition	Fate's Just Decree
Diegan	Marine Sergeant	Perpetual Boot
Dorworth	Famous Dancer	Soccer Pro
Doyle	Electronic Engineer	Electric Chair Tester
Dworshak	A & E Mechanic	B.S.A. Leader
Dyar	Public Accountant	Public No-Account
Edwards	Engineer	Pinball Peddler
Escalante	Mechanical Engineer	Manufactures Jumping Beans
Esquer	Public Accountant	Mgr. of Mexican Lottery
Evenson	C.P.A.	S.P.C.A.
Farrell	Music	President of ASCAP
Faucher	F.B.I.	Shore Patrol on South Broadway
Ferguson	Electronics	Brooks' Assistant
Fernandez	Draftsman	Draft Dodger
Fos	Concert Pianist	Disk Jockey
Foster	Electronics Engineer	Sweeper at Univac Factory
Fox	Lawyer	Fox, Fox and Fox
Freelund	Psychologist	Nut Cracker
Fusselman	Surgeon	Interior Decorator
Gadler	Geophysics	Are You Kidding?
Gavotto	Professional Student	"C" Average
J. Giesing	Convair Management	Rivet Sorter
P. Giesing	Forest Ranger	Arsonist
Gosselin	Forest Ranger	Marines
Hardy	Aviation Pilot	Ferris Wheel Operator
Hargis	Mechanical Engineer	Big Wheel at Bulova
Harris	Mechanic	Screw Tightener at Ryan's
Hemphill	Pro Football	Ballet Dancer
Hiscok	Engineering	98-lb. Weakling
Hodoijan	Cattle Rancher	Ranchero
Hoffman	Electronics Engineer	Counts Geigers
Hutchinson	Foreign Service	Foreign Exchange
Jaggar	U. S. Air Force	First Man on Mars
Jeske	Navy Officer	Yacht Club Janitor
Jones	Millionaire	Tax Collector
Keller	Public Relations	Senator from Wisconsin
Kerr	Teacher	Will Never Learn
Kinninger	Millionaire Florist	Paper Poppy Picker
Kottman	Forestry Service	Manufactures Xmas Wreaths
Kruger	Air Force General	Mgr. Kiddie Ride, Inc.
Lacy	Commissioned Marine Officer	Recruit Officer for Waves
Learnard	Business	Monkey Business
Lehtola	Trapper in Oregon	Oregon State Police
Leonard	Businessman	Mr. Peanut
Levstik	Finish College	Start High School
Louie	Physicist	Grows Fizz for 7 Up
McIntosh	Customs Inspector	Costume Inspector
McNamara	Air Force	Grounded Observer
Mangano	Business Administration	Bookie
Marcon	Coast Guard	Brownies

Name	Ambition	Fate's Just Decree
Miller	Veterinarian	Manufacturer of Flea Powder
Misuraca	Business	Getting the Business
Monson	Theater Operator	Popcorn-Operator
Morey	Contractor	Extractor
Morrison	Civil Engineer	Street Cleaner
Motta	Small Business	Tuna Magnate
Nava	Electrician	Mr. Wizard at G.E. Show
Nelson	Musician	Secretary to Farrell
Nottoli	Dentist	Gold Digger
Noyes	Bicuspid Butcher	Toothpaste Taster
Oppenheimer	Coach at Saints	Good Humor Man
Petretta	Writer	Wrestler
Pidgeon	Dominican	Augustinian
Prantil	Chemical Engineer	Spaghetti Bender
Raschke	Mechanic	Erector Set Demonstrator
Rauner	Finish College	Summer School
Reynolds	Admiral in U.S.N.	Teacher at St. Augustine
Riedy	Not Sure	Portzebie*
Risser	Whiskey Tycoon	Leader of Temperance Movement
Roesner	Football Player	Chess Champ
Russell	No Comment	No Money
Sanford	Salesman for General Motors	Salesman for Gen. Paints
Santoro	Lighthouse Keeper	Heavy Housekeeper
Sawaya	Butcher	Superintendent of a Slaughterhouse
Schroeder	Baseball Pro	Bat Boy
Searl	Salesman	Pres. Ford Motors
Sera	Chemist	Alchemist
Showalter	Wildlife Conservationist	Dog Catcher
Siegert	Farmer	Feather Merchant
Slater	Forestry Service	Toothpick Sharpener
Smith	Stock Broker	Broke
Sobraske	Accountant	Meter Reader
Sorenson	Coach	Coach of Varsity Marbles at Saints
Stegman	Sure-Shot	Shot for Sure
Steinauer	Commercial Artist	Window Dresser at Woolworth's
Stidman	Army-Navy Academy	Stock Boy at Benny's
Stoll	Big Business	Midget Manager
Taix	Baker	Needs Dough
Thomson	Personnel Manager	Family Man
Thrall	Policeman	Truant Officer
Trudell	To Be Honest	Politician
Tucci	Electrical Engineer	Fuse Changer—S.D. Electric Co.
Tuchscher	Auto Designer	Superintendent—Junkyard
Vetter	Navy	Duck Farm
Voth	Engineer	Salesman for Tinker-Toys
Walker	Engineer	Smokes Bacon
White	Navy Officer	Tuna Fisherman
Wiggers	Archaeologist	Undertaker
Ybarrando	Mechanical Engineer	Wrench Wielder

Soooooo GOOD!
FUDGE
CANDY

Juniors
Now it flows—determined, yet rippling free,
Like a happy youth.
W. H. Wier, APSA

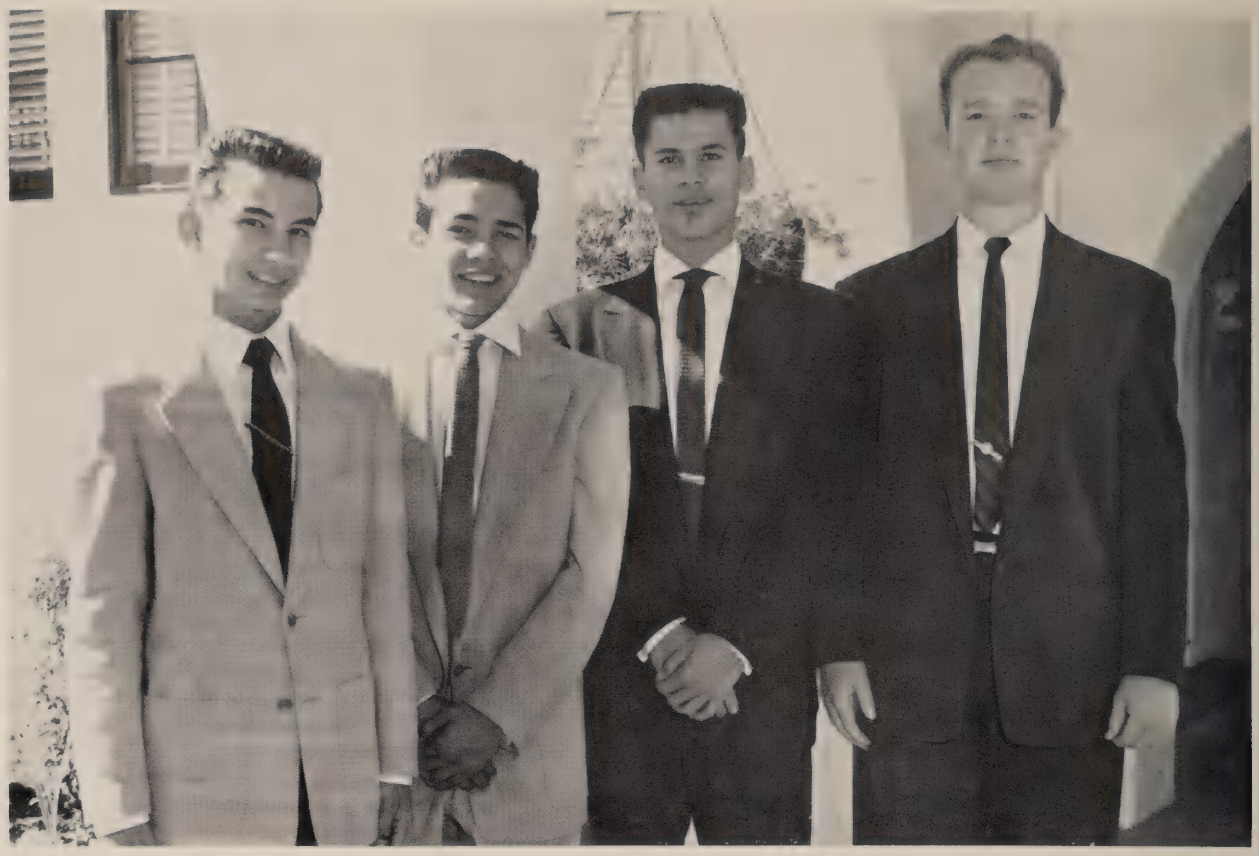

Albert Lizarraras, President; Stephan Gonzales, Treasurer; Ray Barczewski, Vice-President; John Meis, Secretary.

Junior History

In accordance with the expression, "The third time's the charm," the third year of the Class of '56's stay at Saints was launched with avid enthusiasm. Having completed our underclass blunders, we finally had risen to that select group, the upper class society.

Early in the year, Al Lizarraras was elected president, Ray Barczewski, vice-president; John Meis, secretary; and Steve Gonzales, treasurer. These officers led our class in all our activities, as well as selecting the class jackets and rings.

The field of athletics proved no stumbling block to this class' vigor. Gridiron action was paced by juniors Clarence Mascari, James Ledesma, Frank Murillo, Mike Smith, Richard Aguirre, Ray Rodriguez, Dick Pabon and Jack Thomerson, on the varsity squad.

Carrying weight on the varsity basketball team were Hector Sanchez and Carl Barczewski, while Ray Rodriguez, Darwin Dapper, John Martin, Bill Miller and Joe Garcia formed the bulwark of the "B" team.

On the diamond, Gary Murphy, Hank Crowley, Hector Sanchez, Steve Gonzales and Ed Downey were outstanding. Tennis saw Bill Jack as runner-up in the Ink Tournament and school representative at Santa Monica. Thomas O'Connell, Bill Miller, Tom Mullen and John Martin were varsity stars on the courts. Andy Simington led all members of the golf team. To round out sports, Jack Ratelle set a new school record for the cross country. Mike Smith, Dirk Jennings, Alex Hurtado, Eddie Lopez, Bob Wilder and Larry Schroeder gave their all to the track team.

Louis Tramonti took second award in the First Greater San Diego Science Fair.

Socially, the class held their annual Maytime dance with great success.

With such a year completed and only greater things in view, the Class of '56 points toward a senior year filled with spirit and progress.

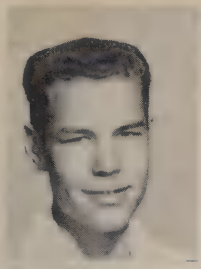
JOHN ANGLETON

CHARLES BARRACK

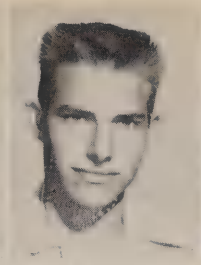
DONALD BOLTZ

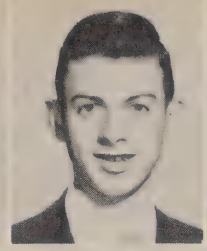
JOSEPH CANEDO

HENRY CROWLEY

CARL CUMMINGS

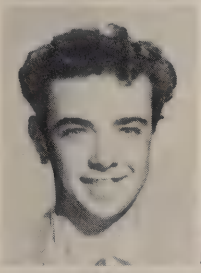
PAUL CUNNINGHAM

DARWIN DAPPER

EDWARD DOWNEY

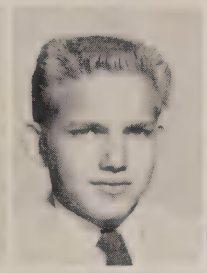
JOSEPH DWORNICZAK

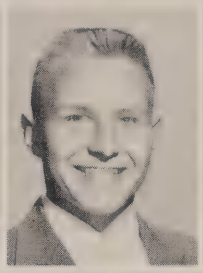
RAYMOND EKHAML

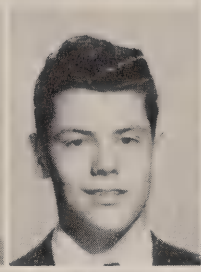
LEE ENRIGHT

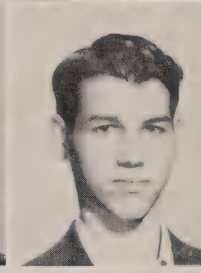
MICHAEL FINNERTY

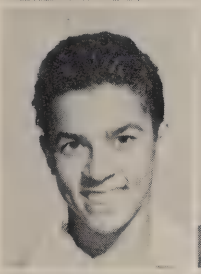
ANTHONY GARCIA

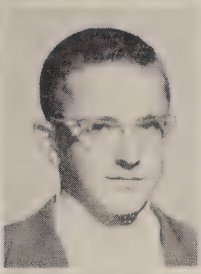
JOHN GERGURICH

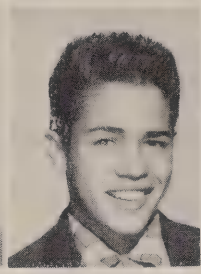
STEVEN GONZALES

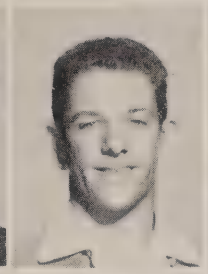
CHARLES HAGAN

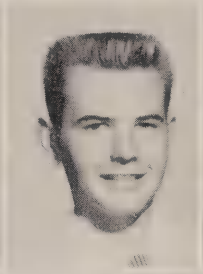
WILLIAM HOWARD

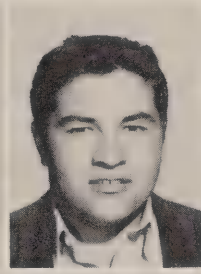
JAMES LEDESMA

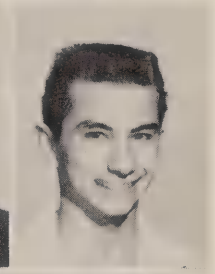
ALBERT LIZARRARAS

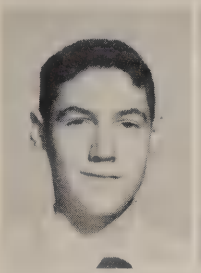
MONTE MARSHALL

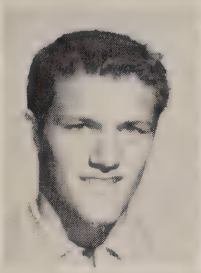
CLARENCE MASCARI

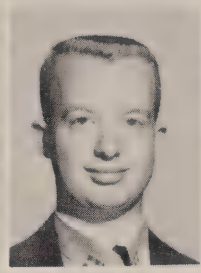
JOHN MEIS

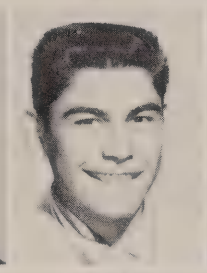
FRANK MURILLO

MICHAEL O'CONNOR

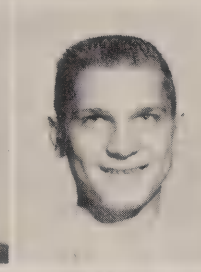
FRANCIS PARZYCH

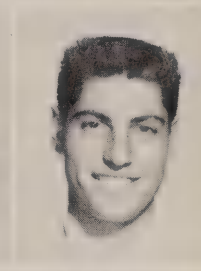
RAYMOND RODRIGUEZ

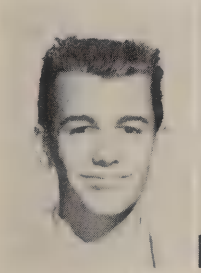
LARRY RYE

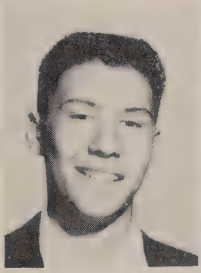
HECTOR SANCHEZ

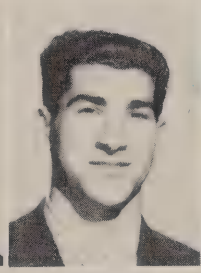
LAWRENCE SANFILIPPO

RUSSELL SCHOLZ

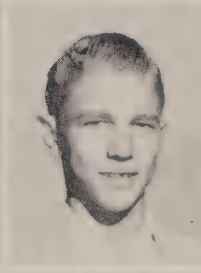
DUANE SCHWEINFURTER

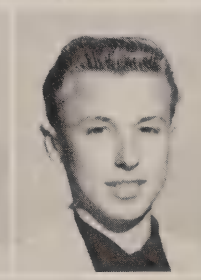
ROBERT SHAW

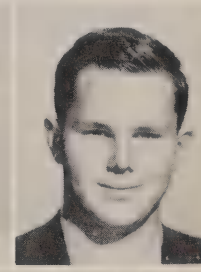
MICHAEL SMITH

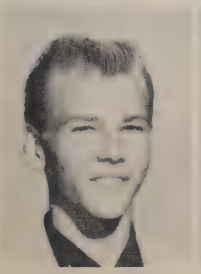
ERNEST TEER

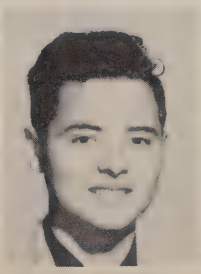
VICTOR TORRENTE

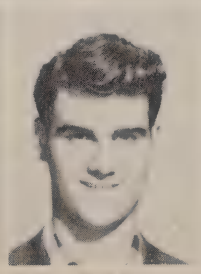
LOUIS TRAMONTI

JOSEPH VELEZ

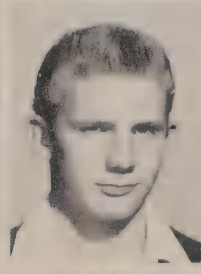
LEONARD WESSELL

MICHAEL WILSON

GEORGE WOOD

DANIEL ACENAS

CHARLES ANTONÍAK

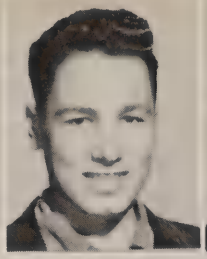
JAMES BAUMGARTEN

JEROME BEVILACQUA

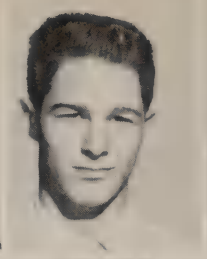
RICHARD BOUCHARD

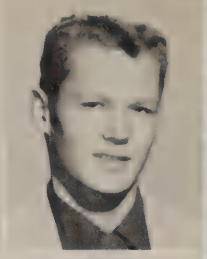
ROGER BRUNELLI

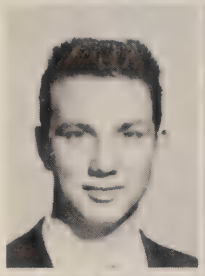
JOHN CASEY

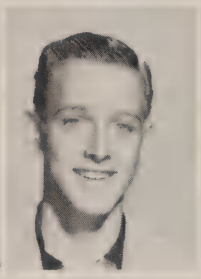
GERALD EBERLE

GERALD FARRELL

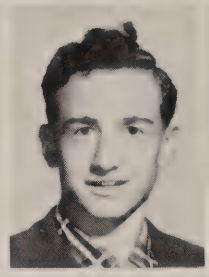
JOSEPH GARCIA

KENNETH GOLDKAMP

THOMAS HART

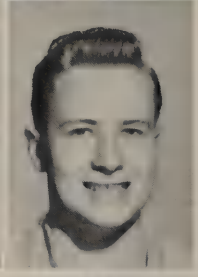
JAMES HENLEY

WILLIAM JACK

DIRK JENNINGS

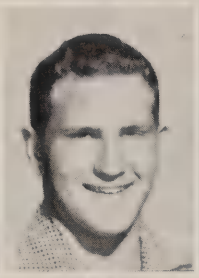
EDWARD JONES

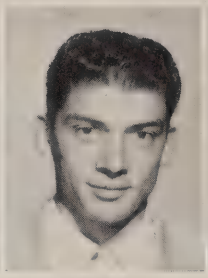
ROY MANSIR

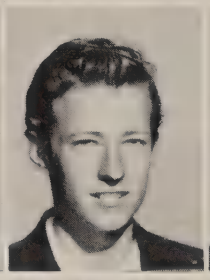
JOHN A. MARTIN

JOHN J. MARTIN

WILLIAM MILLER

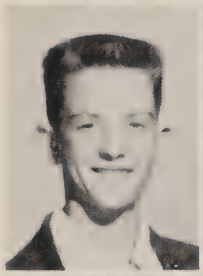
THOMAS J. MULLEN

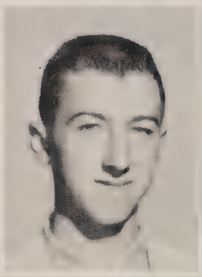
GARY MURPHY

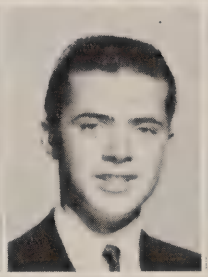
HENRY MURPHY

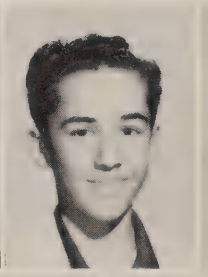
JAMES NOTTOLI

THOMAS O'CONNELL

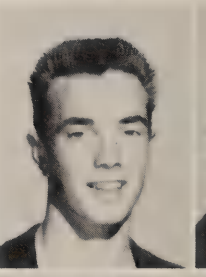
PATRICK O'CONNOR

ROGER POLLACCI

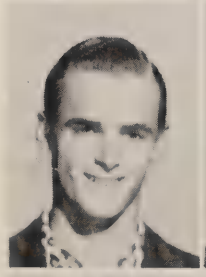
JACK RATELLE

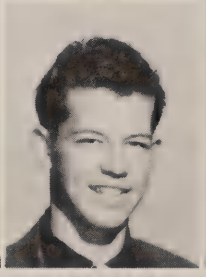
VINCENT REYNOLDS

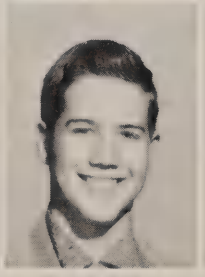
JAMES RICHARDS

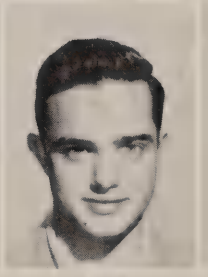
JOSE ROBLEDANO

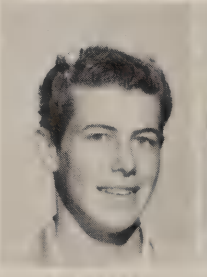
NORMAN SANCHEZ

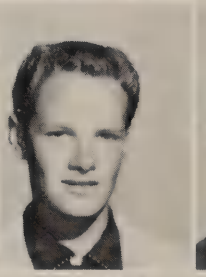
ANDREW SIMINGTON

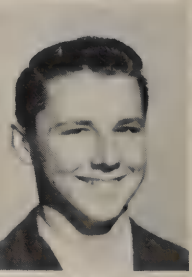
LEE SCHROEDER

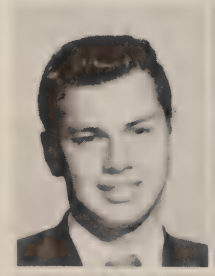
CHRISTOPHER SILVA

THOMAS TIERNAN

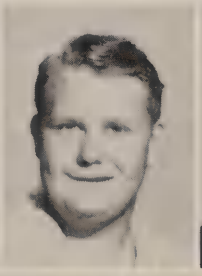
JOHN VITUS

JOHN WAGNER

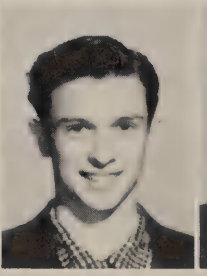
CLYDE WARD

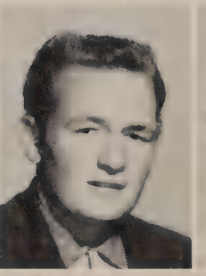
HOWARD WELTY

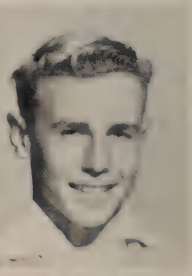
ROBERT WILDER

RICHARD AGUIRRE

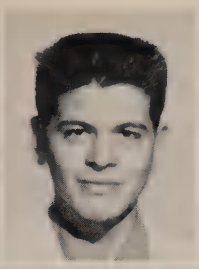
CARL BARCZEWSKI

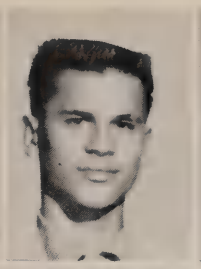
RAY BARCZEWSKI

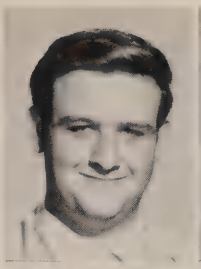
VICTOR BUONO

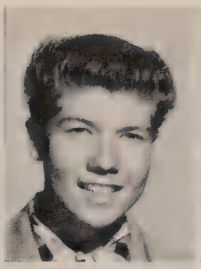
JOHN BURTON

RICHARD BUTERA

DAVID CANINE

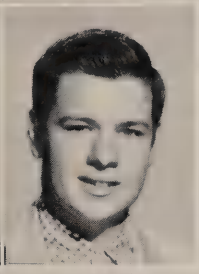
DAVID CARDELL

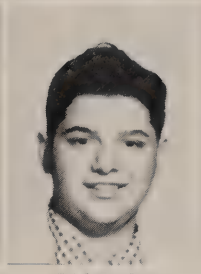
RICHARD CERDA

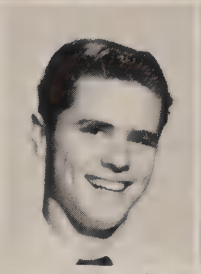
CHARLES COTTON

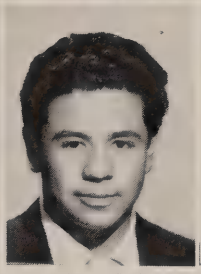
IGNACIO CRUZ

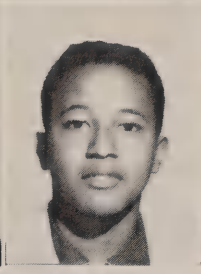
DAVID DENNY

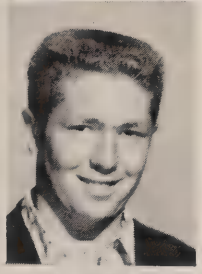
PATRICK DOYLE

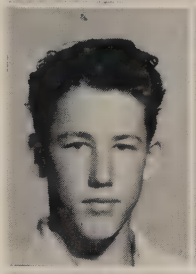
DAVID DUNN

ROLLO DUTCHER

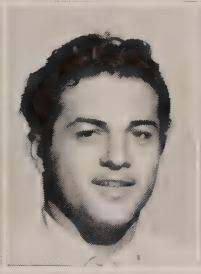
MANUEL FERNANDEZ

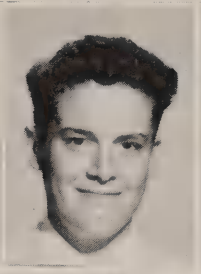
EDWARD FROEHLICK

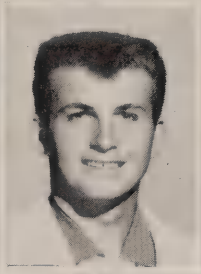
GARY FRUCHT

GUSTAVO GARCIA

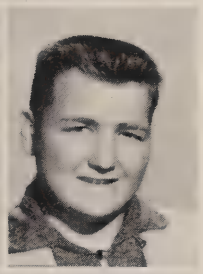
ROBERT GENGLER

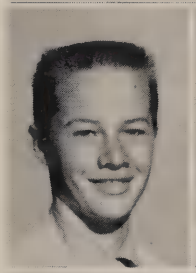
JOHN HARDY

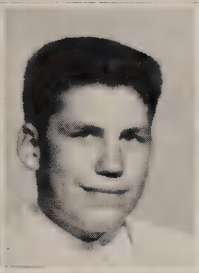
FLAVIAN HUGHES

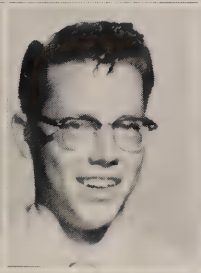
LAWRENCE HULL

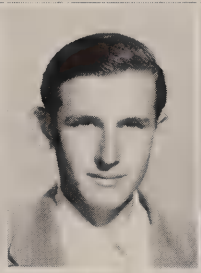
JAMES JAGERS

RICHARD KNAPP

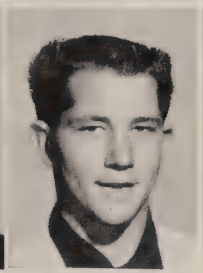
MICHAEL LEACH

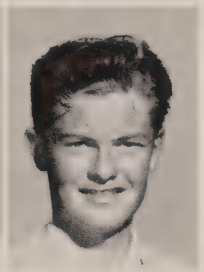
MICHAEL LePAGE

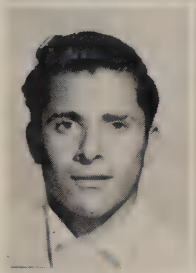
EDWARD LOPEZ

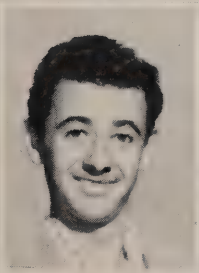
PEDRO MARTIN

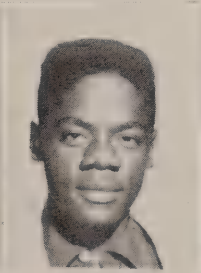
CHARLES MATTHEWS

THOMAS P. MULLEN

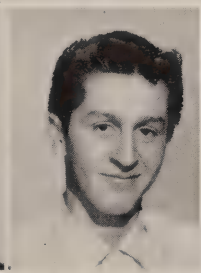
SALVADOR NAJAR

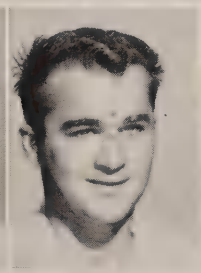
RUFUS OLIVER

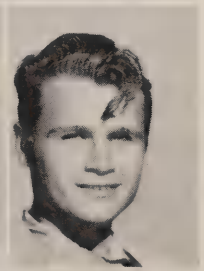
THOMAS O'SUCH

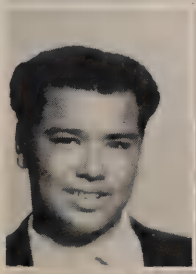
RICHARD PABON

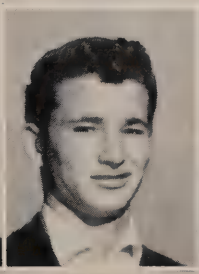
THOMAS PAYNE

HOWARD QUIGLEY

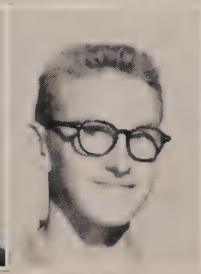
MARK RIESE

JOSEPH SANCHEZ

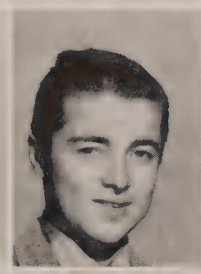
HUMBERTO SILVA

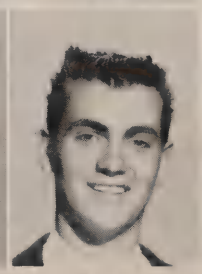
JOHN THOMERSON

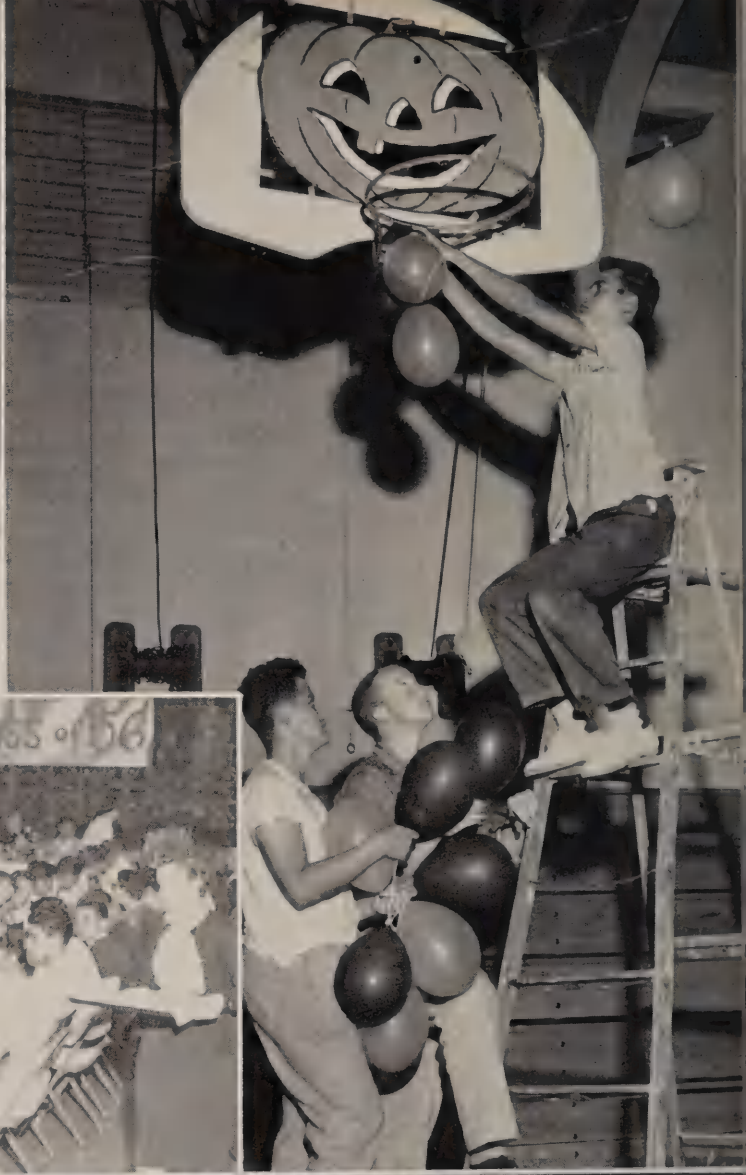

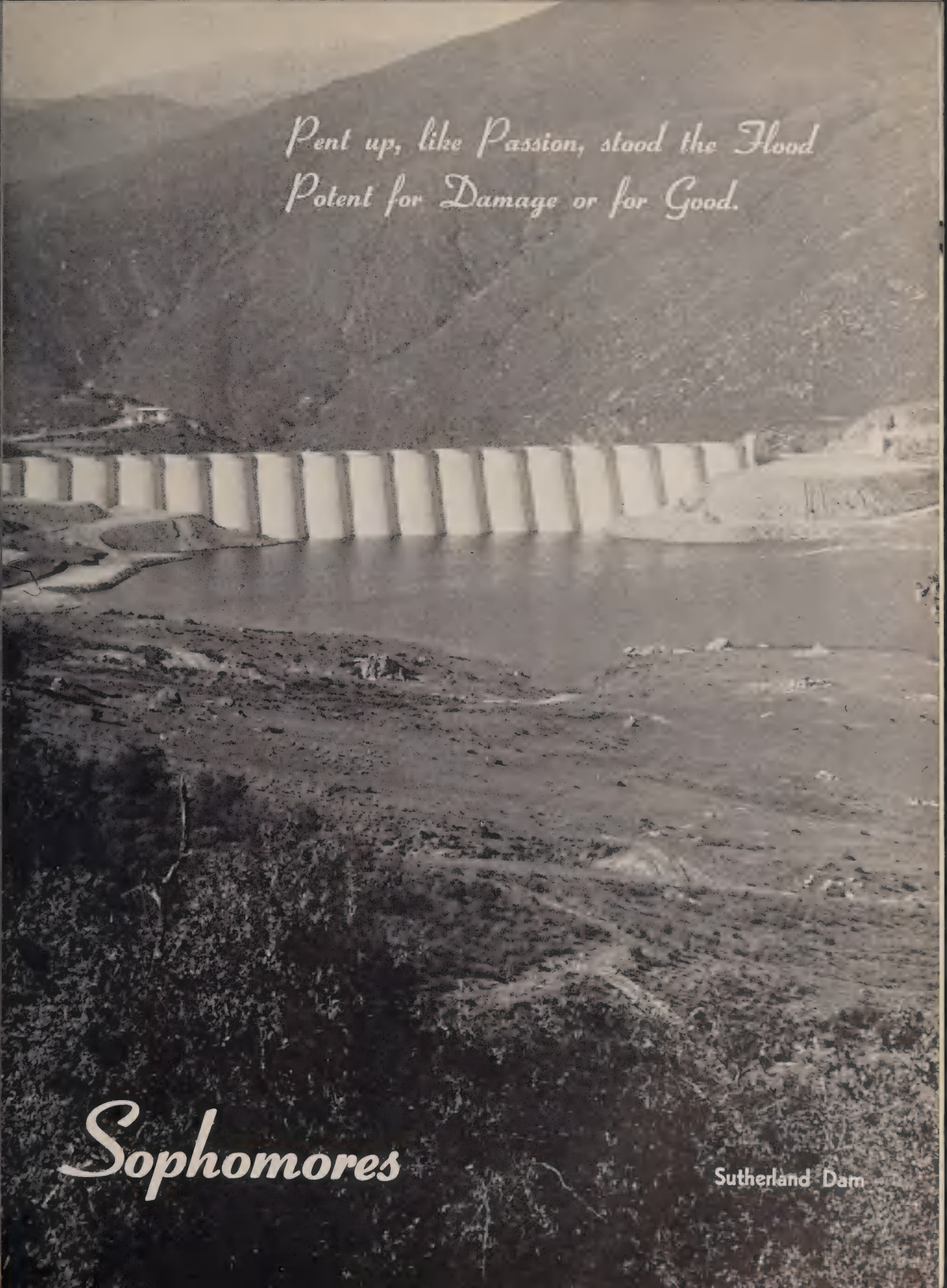
Pent up, like Passion, stood the Flood
Potent for Damage or for Good.
Sophomores
Sutherland Dam

Richard Neely, Secretary; William Garra, Vice-President; John Capassa, President; Thomas Valverde, Treasurer.

Sophomore History

With three dances already "under his belt," the Sophomore is showing a very active year. With Father Brown as moderator, the sophomore dances, The Sophomore Serenade, The Sophomore Soiree, and the Waikiki Wiggle, met with great success.

Sports saw Mike Scott and Dick Hammers making the football team. Robert Ekhaml, Jim Petrizelli and Robert Scauzillo were on the tennis team. Many of our class were prominent on the track team, including John Luna and William Scott.

Larry Vesco showed us an excellent job of cheerleading this year.

The Crusaders, captained by Oscar Cruz, took the Frosh-Soph league in Intramural Football in a highly contested battle for first place. We lost, however, to the Seniors in the championship playoff.

In the magazine drive sponsored by the Curtis Publishing Company, Saints saw our section one win the honors in being both the leading section and having supersalesman, Richard Johnson, with $215, top the school. He, in addition to winning a watch, an electric shaver, and a pen and pencil set, won the "Purple and Gold Bomb," a '39 DeSoto, given away by the school.

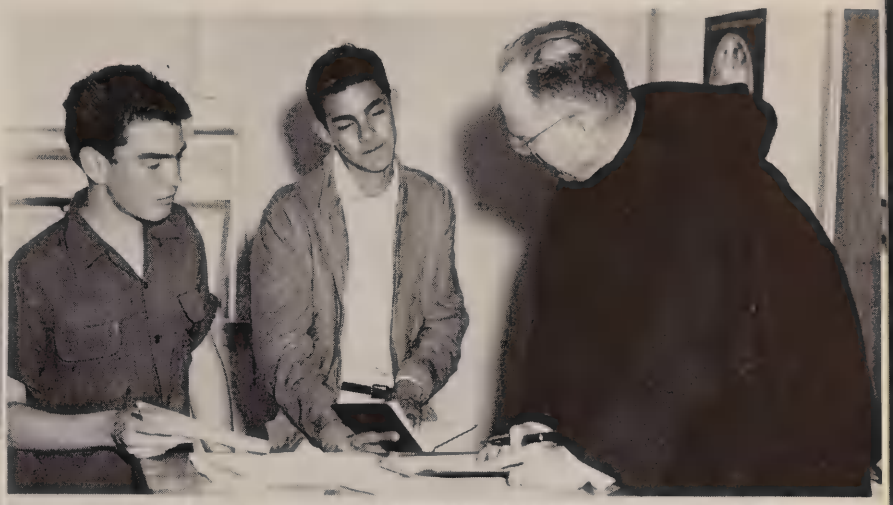

DANIEL ALLEN

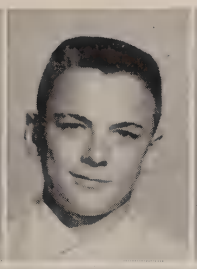
PAUL BECKER

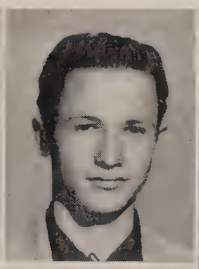
MICHAEL BROOKS

JOHN CAPASSA

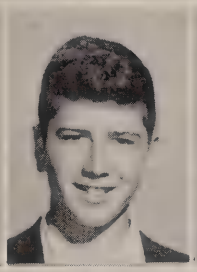
JOHN COKER

LEONARD COURTNEY

ROBERT EKHAML

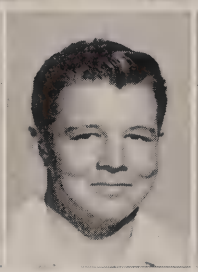
JOHN FAIT

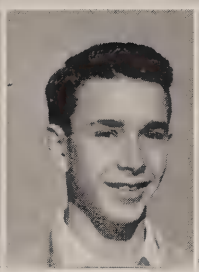
JOHN FLANIGAN

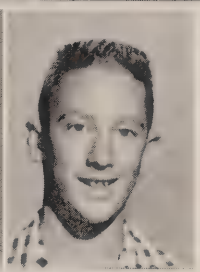
DAVID GENERAS

ANTONIO GIANFORMAGGIO

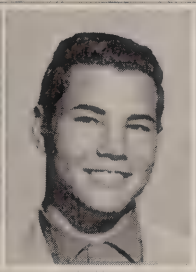
MICHAEL GONZALEZ

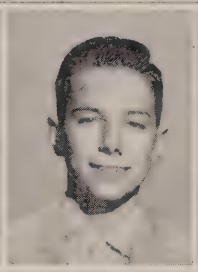
RICHARD JOHNSON

RICHARD HAMMES

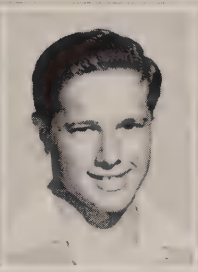
VITO LIMA

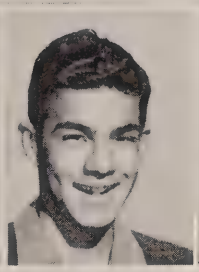
JOHN LUNA

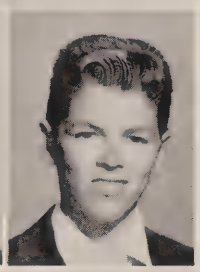
GEORGE MALARKEY

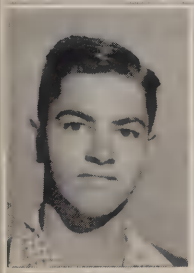
GEOFFREY MARTIN

RICHARD NEELY

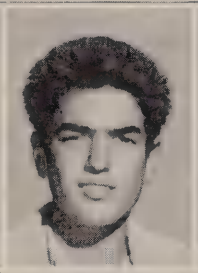
MICHAEL O'CONNOR

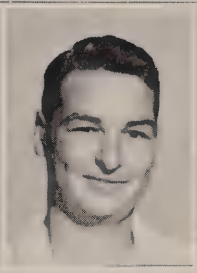
MICHAEL PASTORE

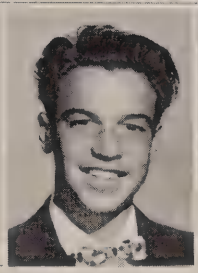
JOSEPH RINGE

GABRIEL ROMERO

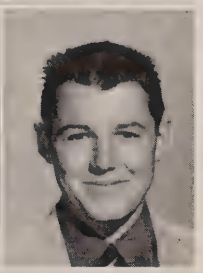
GARY RYE

MICHAEL SMITH

JOHN SPENCER

JAMES STUART

TERRENCE VAN OSS

EDWARD VICKNAIR

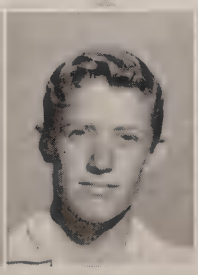
RICHARD WOLSFELT

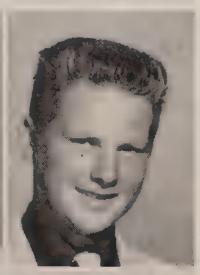
MARTIN YOUNG

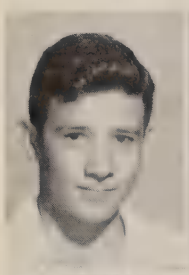
JOSEPH ALBRIGHT

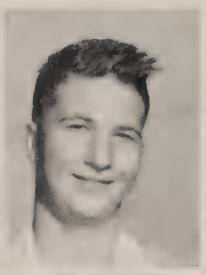
CLIFFORD ANGLIN

DONALD BROWN

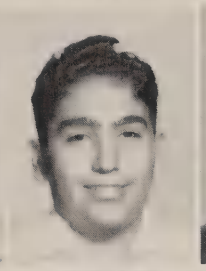
RICHARD CASTRO

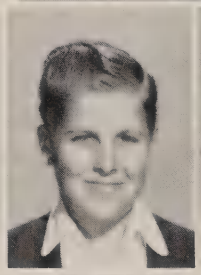
TIMOTHY CONSIDINE

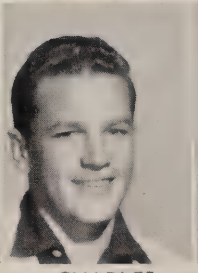
CHARLES CUNNINGHAM

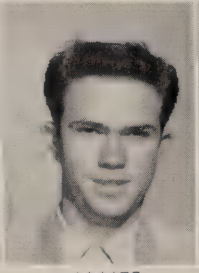
JAMES EVANS

SAMUEL GALASSO

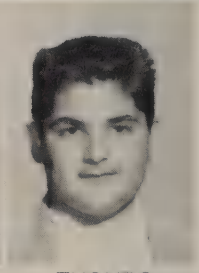
THOMAS GENTILELLA

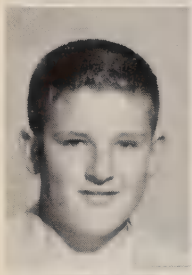
EDWARD GERGURICH

DANIEL GIESING

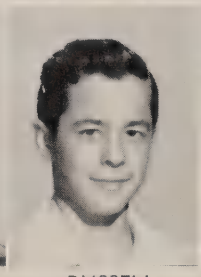
RUSSELL GRAFF

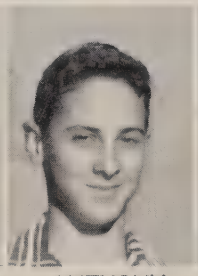
ANTHONY IAGMIN

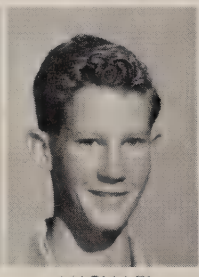
MICHAEL LOUGHLIN

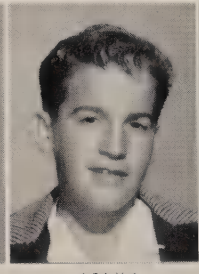
JOHN MacCREE

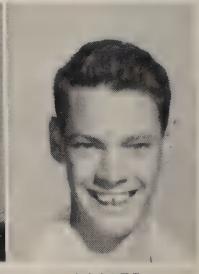
JAMES MOTT

EDWARD OZUNA

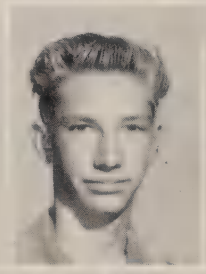
HERBERT PEASE

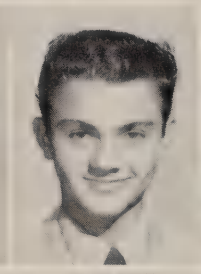
ROBERT PERIPOLI

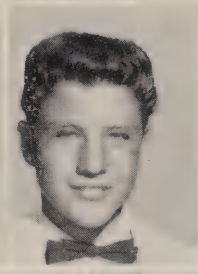
JAMES PETRUZELLI

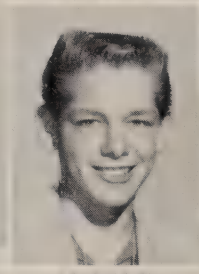
MICHAEL PFLAUM

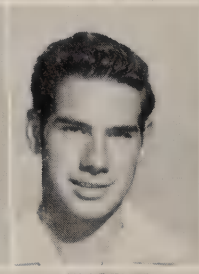
EUGENE QUIGLEY

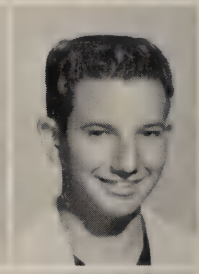
THOMAS SCANLAN

ROBERT SCAUZILLO

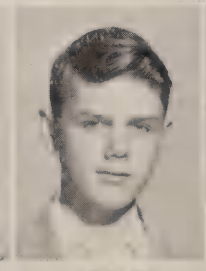
ROLF SMITH

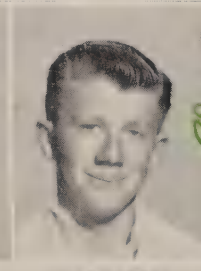
RAYMOND STEGEMAN

EDWARD SUTOROWSKI

GORDON VAN DYKE

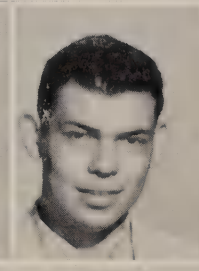
JOSEPH VASQUEZ

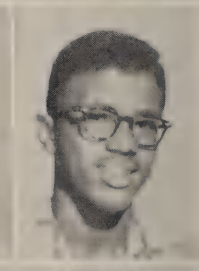
WELTON ROY

MARCUS BACLING

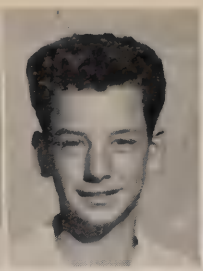
THOMAS BARNEY

FRANK CARAVANTES

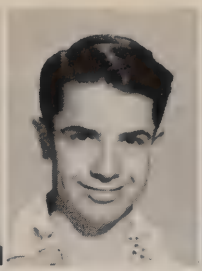
LEE CHICOINE

JAMES COKER

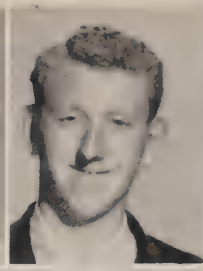
DONALD DORWORTH

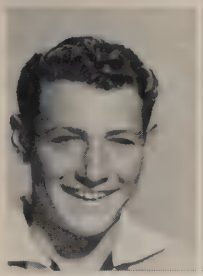
JOSEPH ELSON

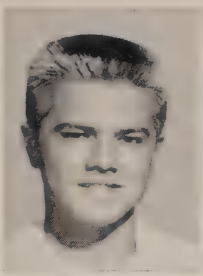
WILLIAM FIRKINS

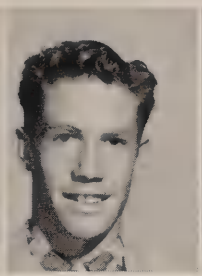
THOMAS GUICHARD

DENNIS HACKETT

JIM HANGEN

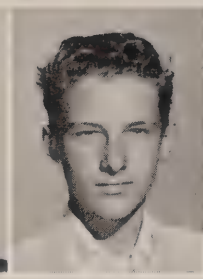
RICHARD HARDICK

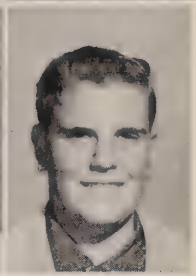
CHARLES KING

THOMAS KOEBRICH

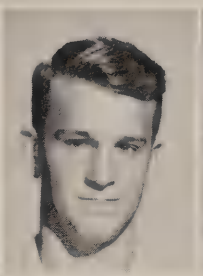
THOMAS LAWLER

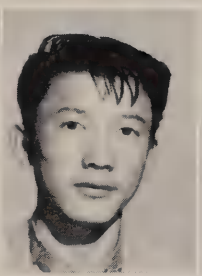
ALBERT LIM

PAUL LIM

ALFONSO MA FONG

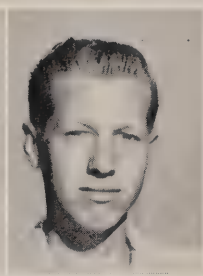
FREDERICK McKINISTRY

JEROME MALHERIN

TOBIAS MENDONCA

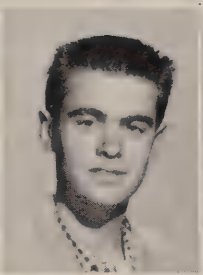
RICHARD MURPHY

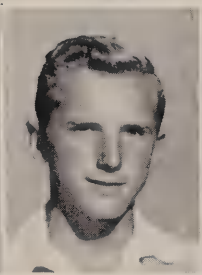
JAMES NIEMET

WILLIAM NUNES

JAY OLIVER

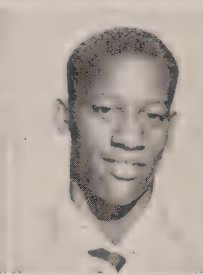
DANIEL PALMER

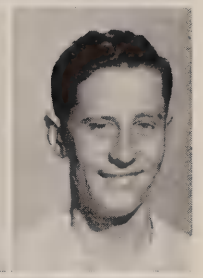
RAYMOND PATHMAN

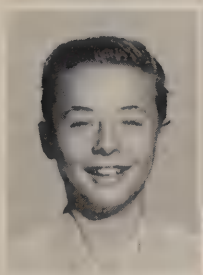
MICHAEL PAYTON

FRANK PEASE

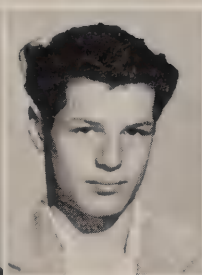
ROBERT REYNOLDS

JOHN ROCCOFORTE

DON ROYER

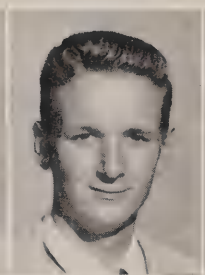
MICHAEL SCOTT

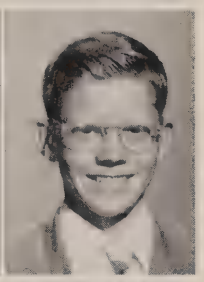
WILLIAM SCOTT

MICHAEL SHAW

ROBERT VALVERDE

ROBERT VELEZ

LAWRENCE VESCO

RICHARD VILLALUZ

THOMAS WHELAN

CLINTON WILHELM

GARY AULT

PHILIP BANKE

JAMES BARNES

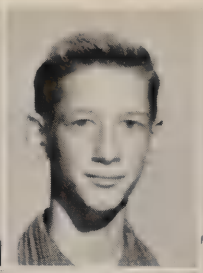
EDWIN BASS

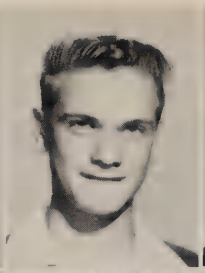
JOSEPH BELLO

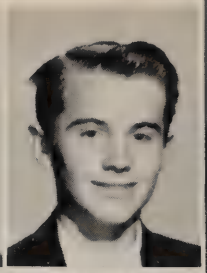
MICHAEL BRIGHT

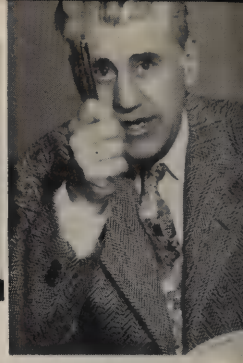

GUSTAVO CARDENAS

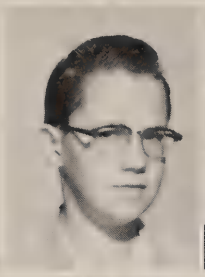
CARLTON CATHCART

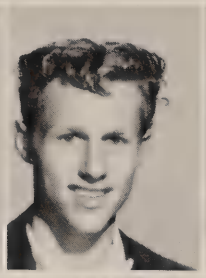
JAMES CHARTIER

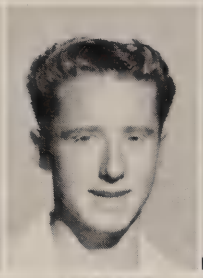
THOMAS CLEMENT

THOMAS CONNELLY

ARTHUR CREATURA

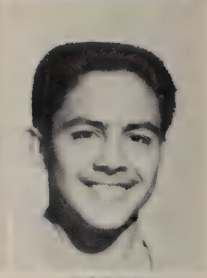
OSCAR CRUZ

ROBERT DAMBERGER

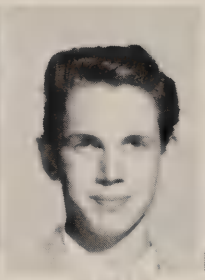
ROBERT DEYLING

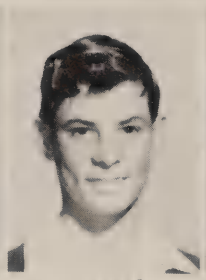
JAMES EASTERLING

ROLANDO ESQUER

ROBERT ESTUDILLO

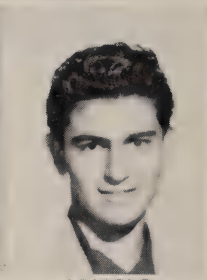
ARNOLD GALLARDO

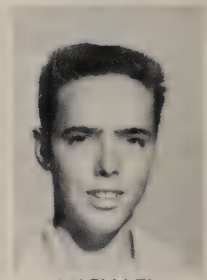
MICHAEL KELLY

GEORGE KIRBY

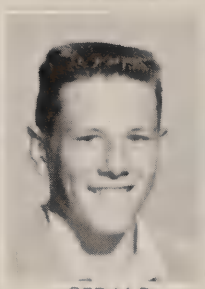
GERALD KRAUSE

JERRY LITELL

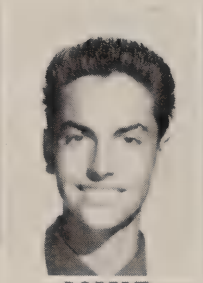
ROBERT MADRUGA

THOMAS MALLEN

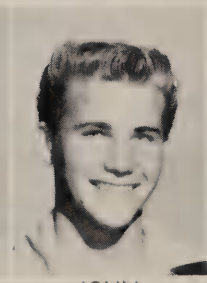
JOHN PRATT

JOHN PRESLEY

RAYMOND RATELLE

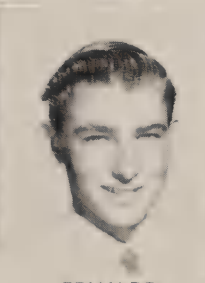
EDWARD ROBERTS

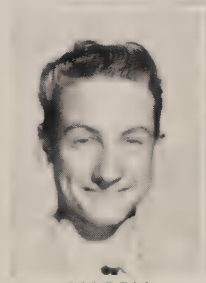
HARRY ROBERTS

PAUL ROBERTS

ROBERT SHORT

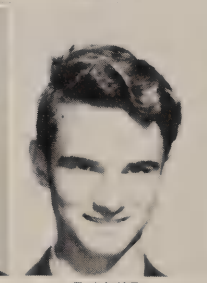
DAVID SINGER

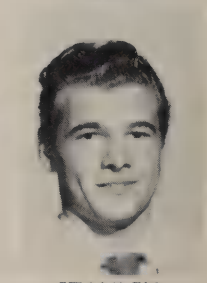
STANLEY SILVA

DONALD SMITH

FRED SMITH

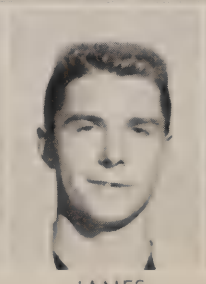
JAMES SUDA

JOHN SULLIVAN

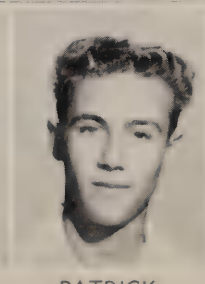
PATRICK VETH

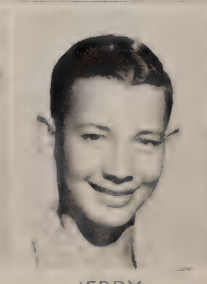
JERRY WEIBEL

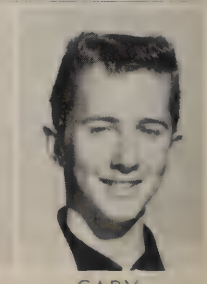
GARY WHITE

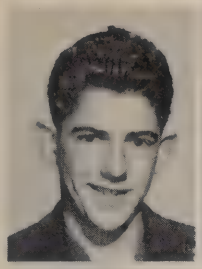
JOSEPH ABRAHAM

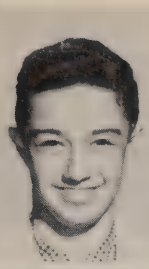
MARCIAL ACOSTA

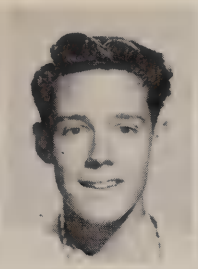
MICHAEL ACOSTA

ANTHONY ALVAREZ

RICHARD BORGERDING

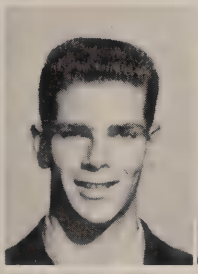
THOMAS CLAMPITT

THOMAS COLLINS

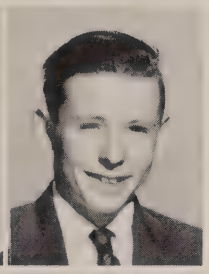
RONALD CROW

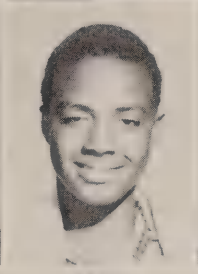
LANCE DIXON

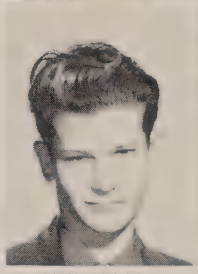
WILLIAM GARRA

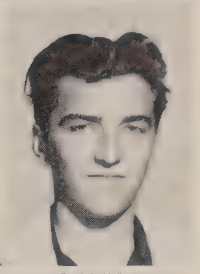
DAVID GODDARD

STANMORE LANGFORD

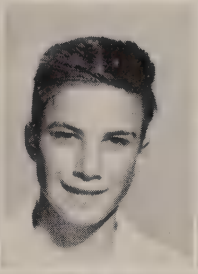
JOHN LATHAM

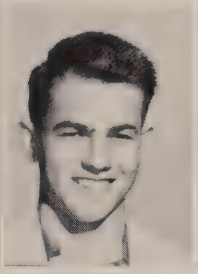
STEVEN LEONARD

MICHAEL LINDBERG

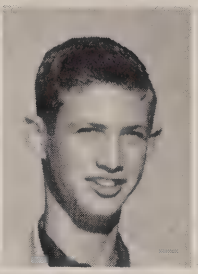
NORMAN HAAS

ROBERT KNOWLES

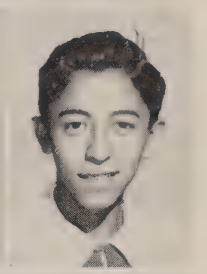
ARMANDO LOPEZ

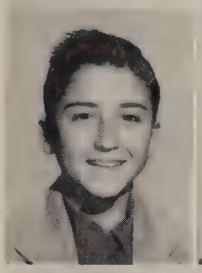
HECTOR LOPEZ

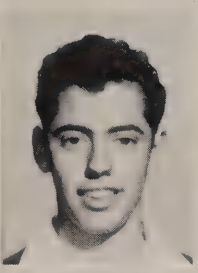
RONALD MADRUGA

PETER McKIERNAN

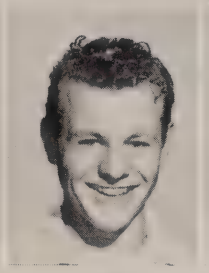
JOHN MEULMESTER

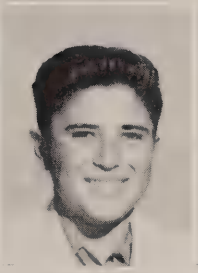
ARMANDO MEZA

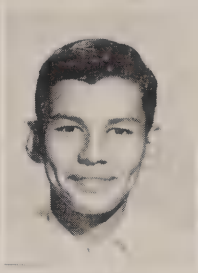
ANTHONY MILLAN

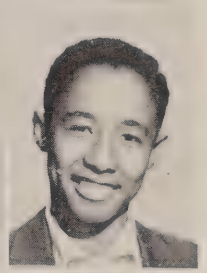
YORK MITCHELL

JUAN MONTIJO

RONALD NOYES

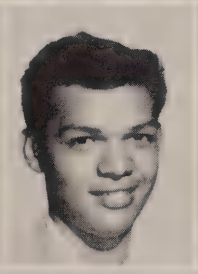
RAFAEL OCEGUERA

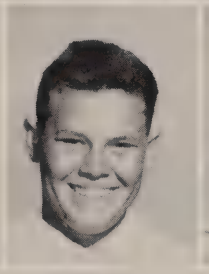
THOMAS OPPENHEIMER

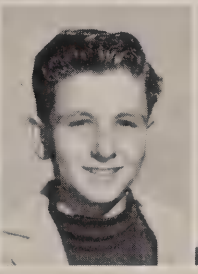
VICTOR PADILLA

VIDAL PINTO

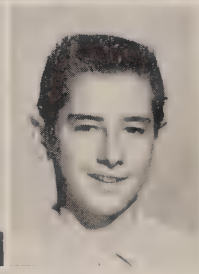
KENNETH ROHR

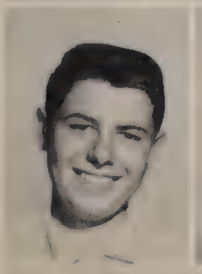
LARRY THRALL

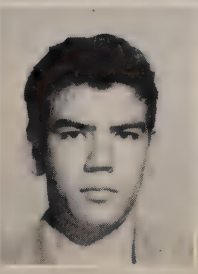
ROBERTO VILLASENOR

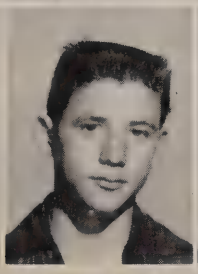
ROLAND WEBB

ROBERT YBARRONDO

GILBERT SIGALA

RICHARD TAUSCH

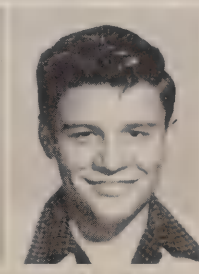
RAMIRO ZUNIGA

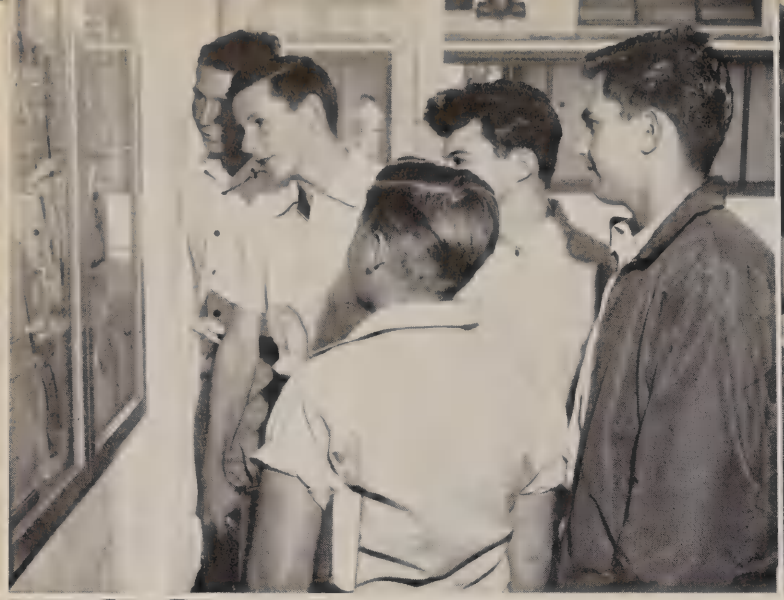

Gushing, babbling, like a freshet, is a Freshman
Not too sure, but ah so clear is his spirit!
Freshmen
Adobe Falls

Left to right: William Holz, Section 5 Representative; Paul Margosian, President; William Bennett, Section 6 Representative; Ross Reyman, Section 2 Representative; Philip Mascari, Section 4 Representative; Roger Bignell, Section 1 Representative; Jose Cachuela, Section 3 Representative.

Freshman History

Some two hundred and fifty of us, the largest class in freshman history, started our high school career on September 13, 1954, at Saint Augustine's. With Father Robert Griswold as Moderator, we were placed into six sections.

Paul Margosian was elected class president and a representative from each section was elected also. They were Roger Bignell, Ross Reyman, Jose Cachuela, Philip Mascari, William Bennett and William Holz.

The Freshmen aided the Sophomores in sponsoring the "Waikiki Wiggle," a dance held April 16.

Twenty of the Frosh demonstrated their musical talents by joining the school band. Mr. Morzinski, the band director, claimed these boys helped the band greatly.

In football, basketball and track, many boys from each section made the teams. Tom Shaules took several honors in the free-throw contest. Joe Del Villar won a turkey for first prize in the turkey trot. Gary Thomas, Danny Espinosa and Ramon Meza were on the varsity baseball team.

Tom Meehan received a varsity letter for the tennis team and aided the team greatly by his fine play.

Section five of the Frosh won the Freshman-Sophomore Intramural basketball title while section three captured the Freshman Intramural volleyball league.

During the past year, the Freshmen have done much for the credit of their school. In the coming years, we may look back and be proud of this achievement.

JOSEPH ANGLETON

MICHAEL BASH

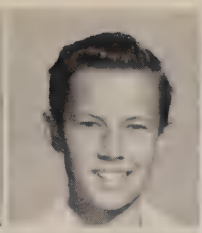
ANTHONY BERES

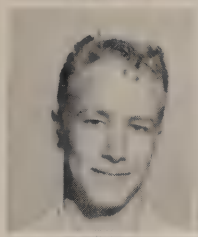
ROGER BIGNELL

ANTHONY BILL

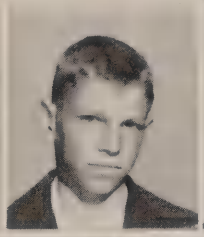
MICHAEL BROWN

RAYMOND BURG

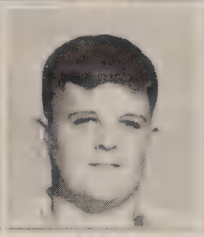
JAMES DELANEY

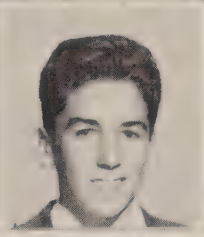
WILLIAM DIBOS

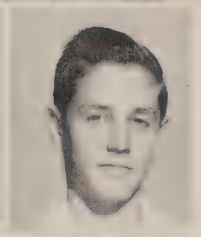
LAWRENCE DOLAN

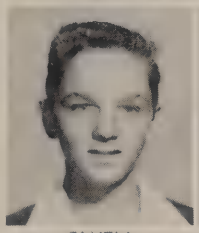
OWEN DUGGAN

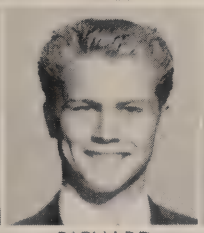
RICHARD DUNPHY

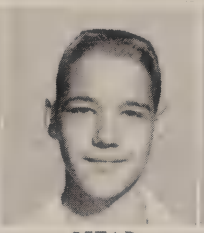
PETAR EMGE

JOHN FARRELL

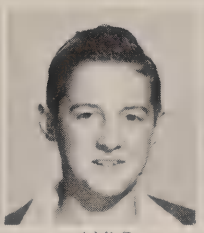
LYLE GRAFF

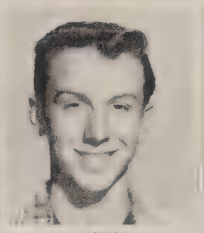
JOHN GRINDER

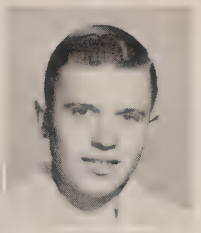
DENNIS HOWARD

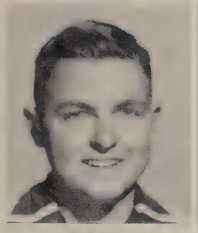
KARL KOTTMAN

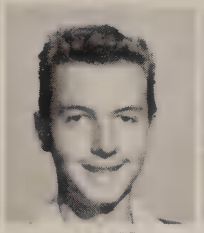
JAMES KRUTSCH

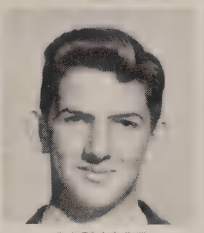
RICHARD LONNECKER

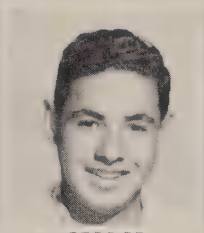
GEORGE LUNA

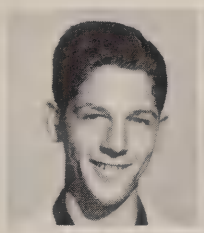
MICHAEL McDADE

DENNIS MALARKEY

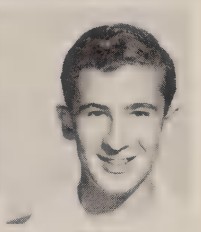
PAUL MARGOSIAN

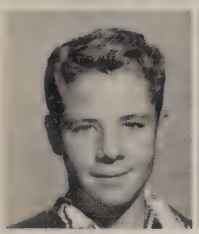
ROBERT MARRON

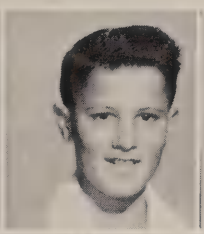
MARTIN MURPHY

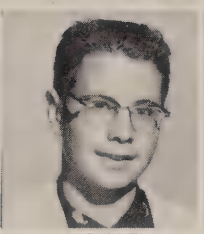
MICHAEL NASH

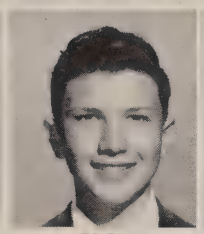
FRED NERVO

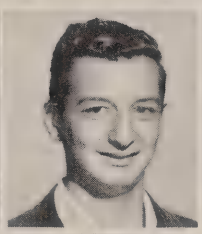
JOHN PARZIALE

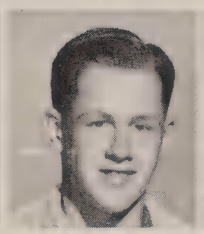
THOMAS PYZIK

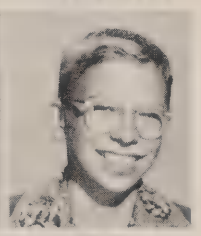
KEVIN QUINN

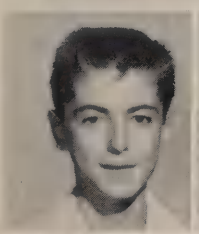
WAYNE RAFFERTY

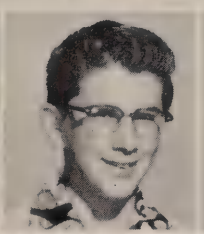
JOHN RICKER

ROBERT RIVERA

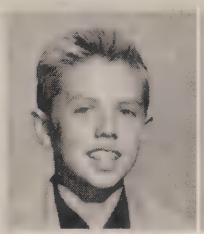
MICHAEL RUSSELL

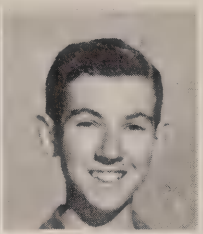
JAMES SHELDON

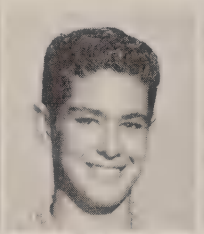
GARY SHELTREN

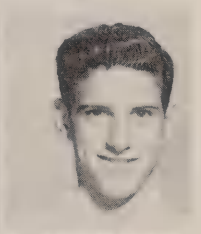
FREDERICK SMITH

LEE STEINAUER

FREDERICK SULLIVAN

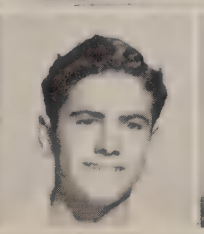
ROBERT SURLES

DAVID TIVEL

DAVID THOMASIN

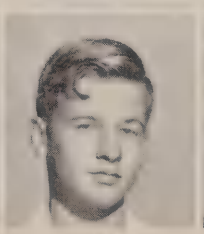
SHAUN WALSH

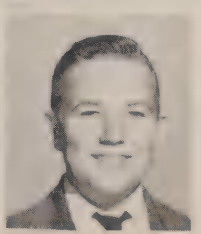
JAN WHITE

ENRIQUE ABORDO

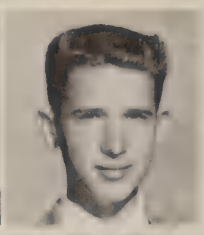
DENNIS BLURTON

ROBERT BUCHANAN

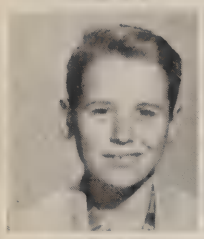
MICHAEL BURKE

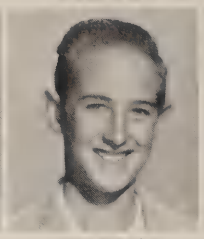
GREGORY CHAUSSEE

THOMAS CLIFFORD

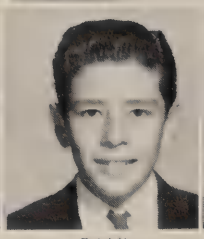
PAUL COTA

JOHN DONNELLY

DARYL EVANS

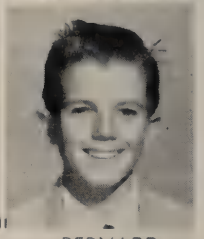
BERNARD FIPP

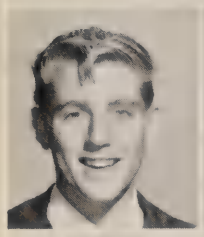
ROBERT FREEMAN

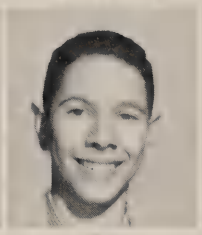
JOHN GALVIN

DANIEL GONZALEZ

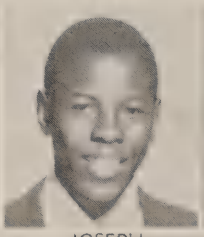
JOSEPH GRAY

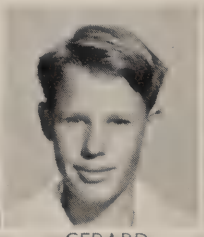
GERARD HAMBRIC

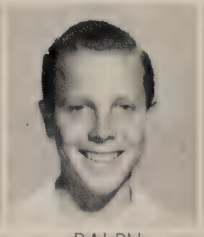
RALPH JANDA

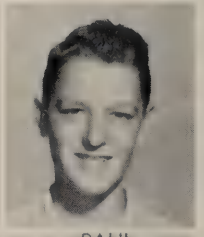
PAUL KREEB

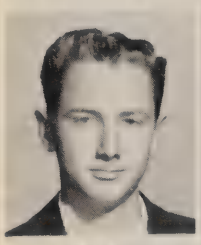
MICHAEL LANGS

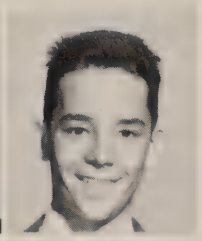
JOHN LAWLER

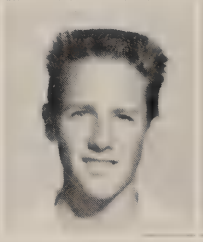
JOHN LEARNARD

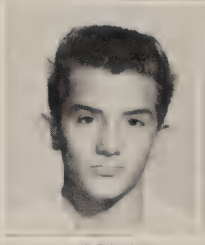
JOSEPH LIZARRARAS

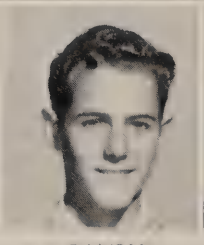
RANDY LOZADA

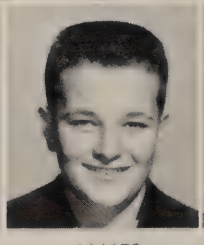
JAMES McCRACKEN

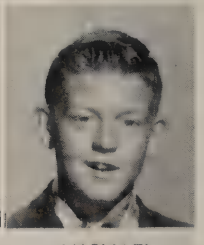
MICHAEL McGUIRE

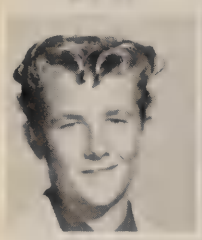
PHILIP McPHERSON

THOMAS MEEHAN

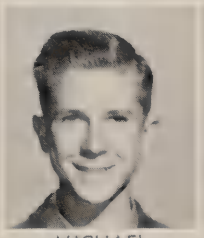
MICHAEL MONAHAN

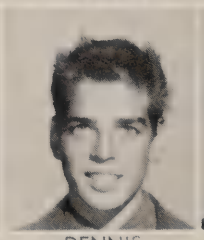
DENNIS O'CONNOR

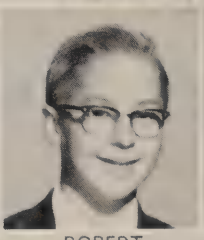
ROBERT OLIVER

LUIS ORCI

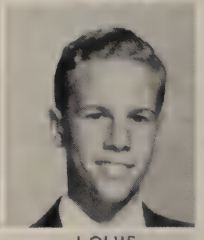
LOUIS PADBERG

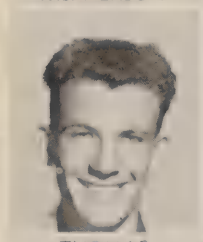
THOMAS PRANTIL

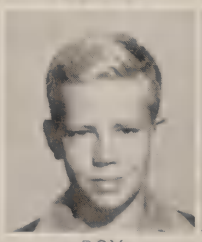
ROY PROVENCE

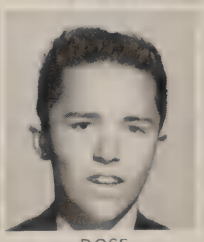
ROSS REYMAN

JAMES RICK

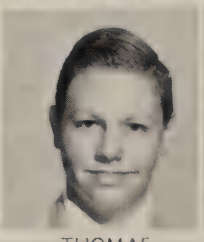
THOMAS SHAW

JOHN SHEA

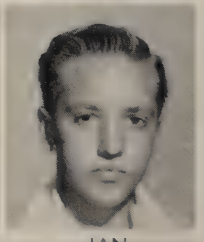
IAN SINCLAIR

JOSEPH TAFOLLA

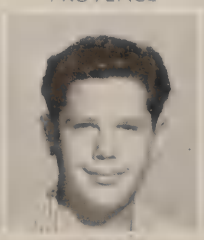
MICHAEL TERRELL

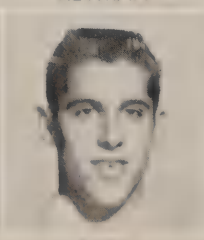
GARY THOMAS

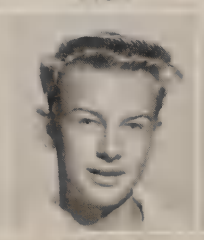
RONALD TORKILDSON

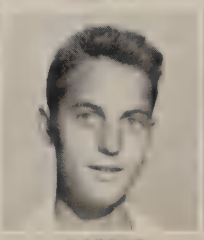
ROBERT VENT

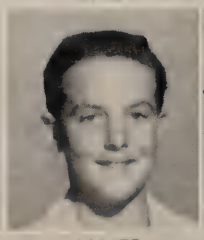
JAMES WATER

RICHARD WEBER

EUGENE ALFEROS

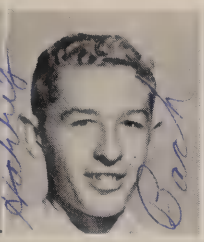
HARRY BACH

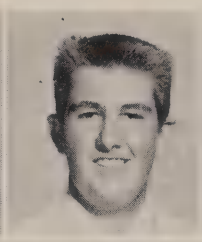
DAVID BITTER

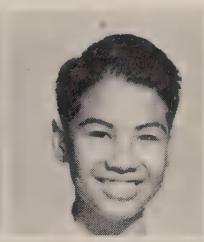
JOSE CACHUELA

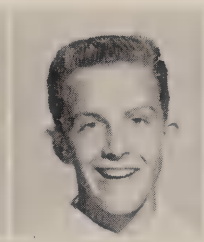
MICHAEL CAMERON

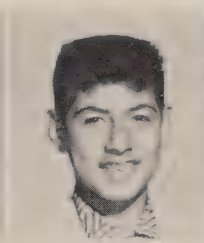
ALEXANDER CASTRO

ARTHUR CASTRO

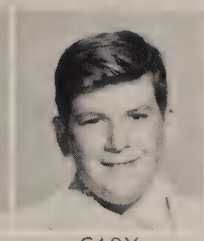
GARY CLARK

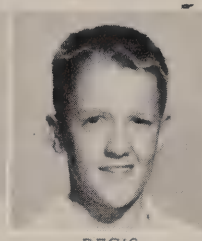
REGIS DAUGHERTY

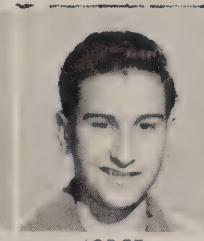
JORGE FERNANDEZ

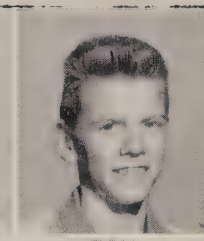
DON GILMER

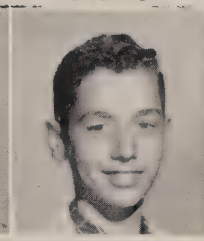
DAVID GRAHAM

MANUEL HERNANDEZ

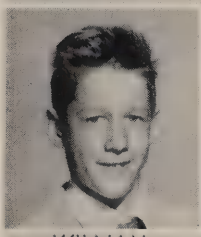
WILLIAM IRVINE

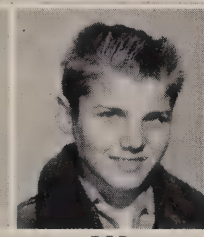
BOB KELLER

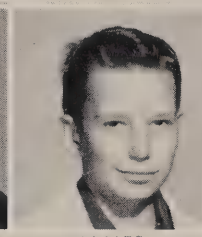
JAMES KINZIG

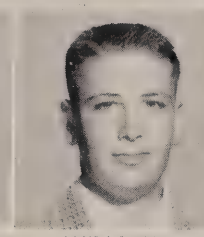
WILLIAM LEHMANN

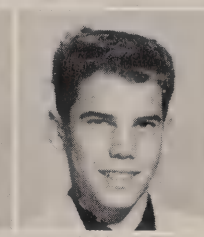
THOMAS LEWIS

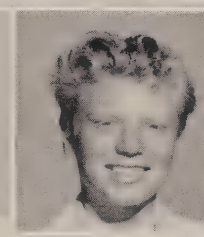
DANIEL LONG

RICHARD McCORMICK

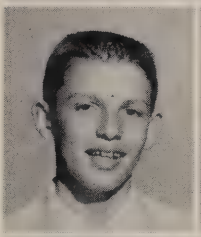
FREDERICK MARTINEZ

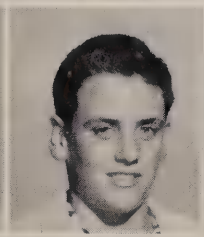
JOHN MULHALL

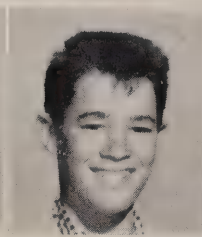
PAUL MURPHY

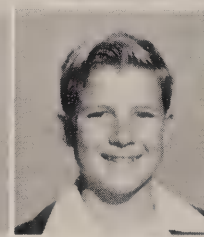
JOSEPH O'LEARY

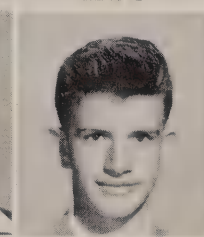
PABLO ORVANANOS

CHARLES PINO

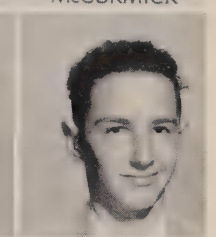
ERNEST PINO

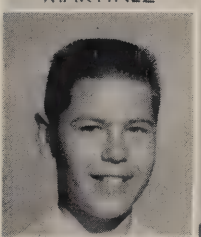
WILLIAM PONCAVAGE

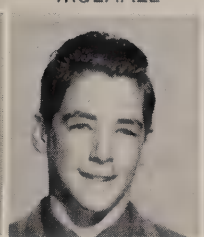
PATRICK RATELLE

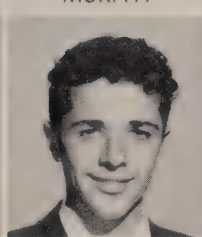
JOHN REBELO

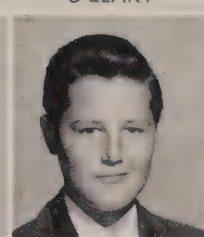
DEE REED

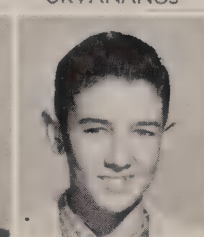
ROBERT REILLY

DANIEL ROSSI

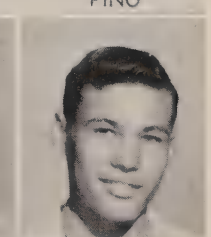
RICHARD RUDD

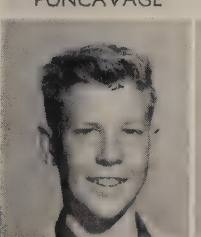
RONALD SUNDSTROM

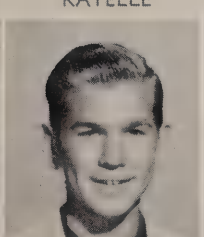
JAMES WALDON

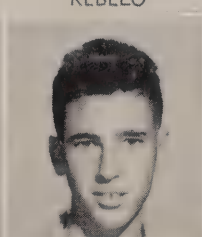
RAYMOND WHALEN

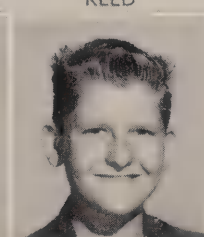
DAVID WINTER

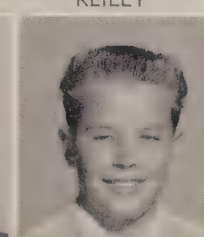
BERT WOOD

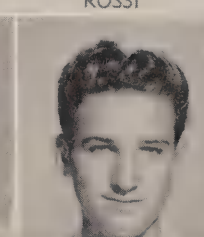
MICHAEL ZELLMER

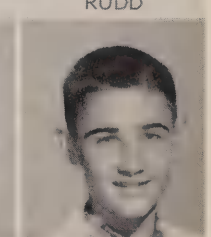
VICTOR ZOLEZZI

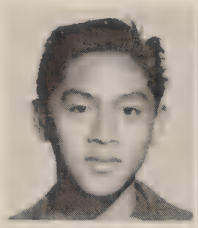
EUGENE ARCIAGA

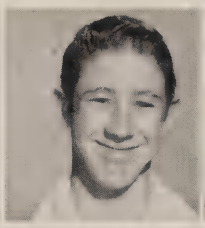
JOHN BUECHNER

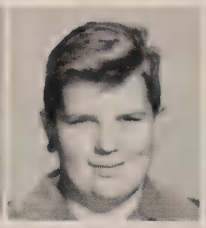
DONALD BUMGARDNER

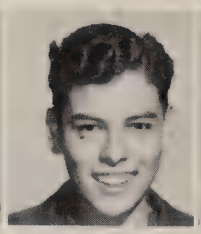
CAESAR CERVANTES

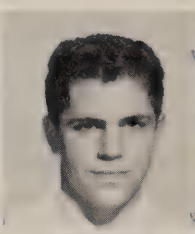
THOMAS COFFMAN

JOSEPH DaGRACA

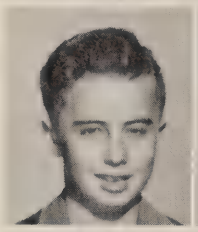
DENNIS EASTERLING

HUMBERTO FIGUEROA

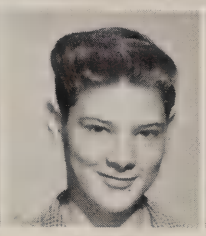
GARY FINGERMAN

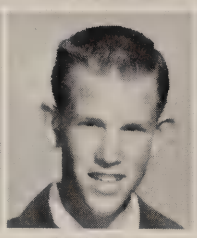
WILLIAM FOTO

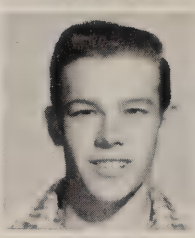
DONALD GEHRIG

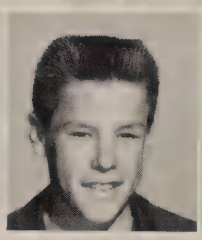
ARTHUR GONZALES

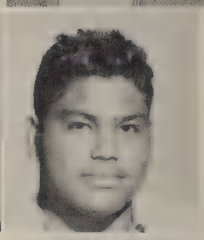
FRANCISCO GUERRERO

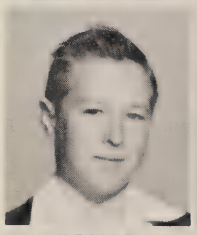
ROBERT HARRISON

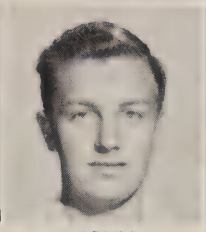
JOHN HAWTHORNE

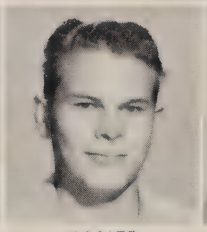
JAMES HOLMES

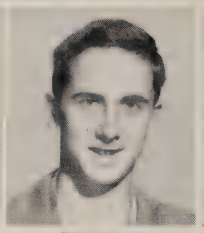
EDWARD IAGMIN

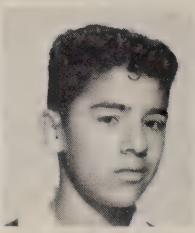
HENRY ISRAEL

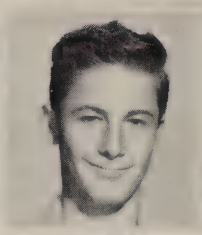
JOSEPH LOESCHNIG

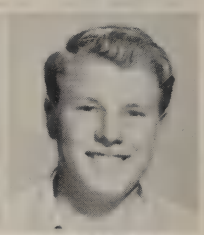
CHARLES LORENZ

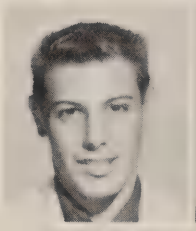
RAYMOND MARCON

JOSE MARQUEZ

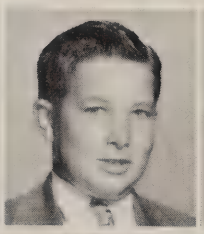
THOMAS MARTIN

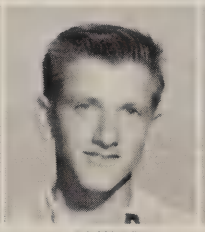
PHILIP MASCARI

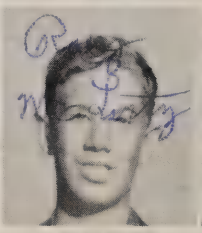
CHARLES McLARTY

MANUEL MEZA

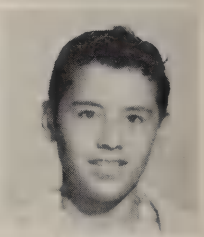
FREDERICK NAJERA

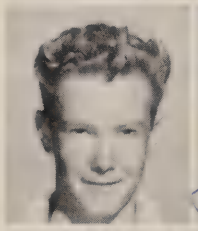
HAROLD NEARY

RICHARD PASTORAL

RICHARD PATRICK

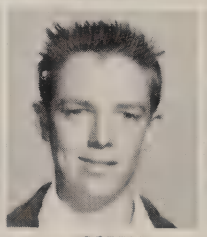
JOSEPH PORTER

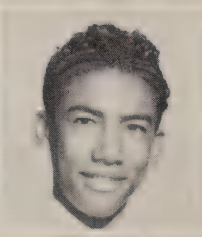
STANLEY PRIETO

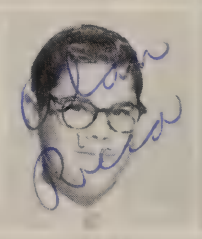
ALAN RICCA

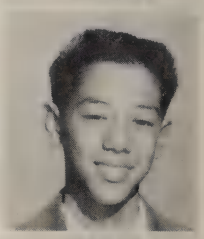
GREGORY RIOLO

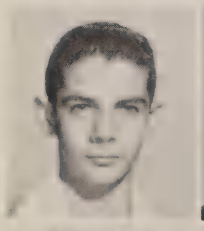
WILLIAM SANTORO

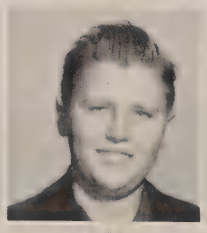
ROGER SCHWEINFURTER

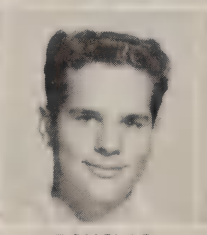
DOUGLAS SHERLOCK

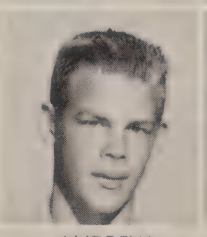
ANDREW SZYMANSKI

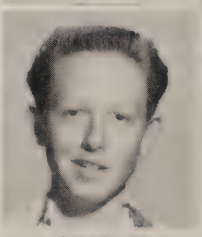
CHARLES TRAMBLEY

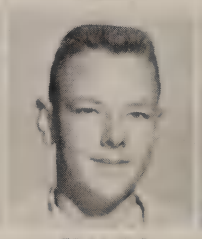
FRANCIS WILSON

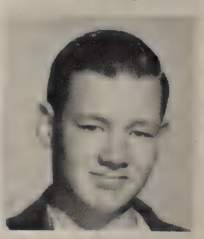
LOUIS ZIMMER

PHILIP ALCARAZ

GENARO ARRIOLA

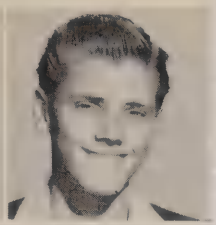
ANTHONY BAKER

JOHN BAUMGARTEN

JOSEPH BERUMEN

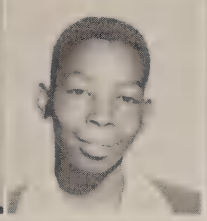
CHARLES CARTER

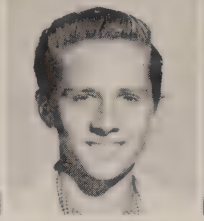
JAMES CEIPLIS

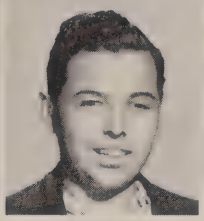
MICHAEL CERDA

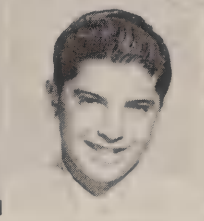
ANTHONY CHULA

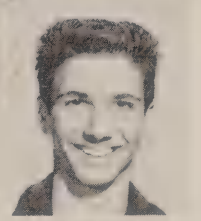
ANTHONY COLARUSSO

BRYANT COXSEY

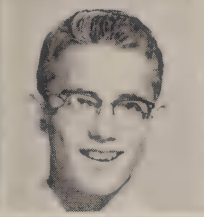
BURKE CROFTON

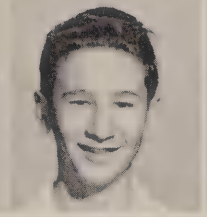
MELVIN DEATS

JOHN DIETRICH

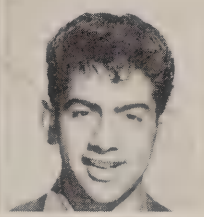
DANIEL ESPINOSA

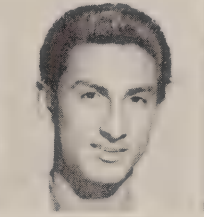
FRANCIS GIL

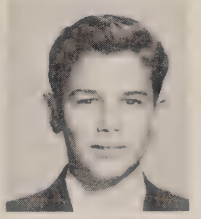
MARCO GOMEZ

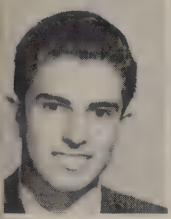
LUIS GRANADOS

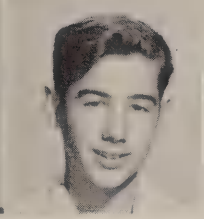
LOUIS GROSSE

WILLIAM HOLZ

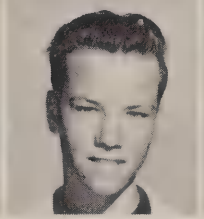
MICHAEL McLANE

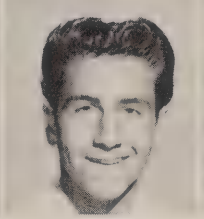
ORLANDO MALANGA

ROMEO MARCON

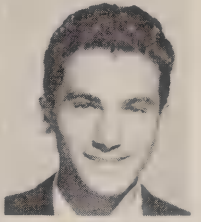
MICHAEL MARQUES

JAMES MEDINA

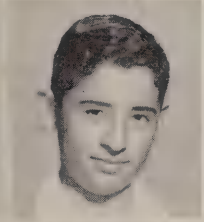
HUMBERTO MERCADO

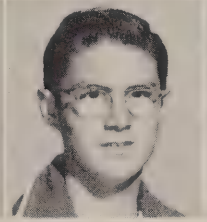
IGNATIUS OLAZABAL

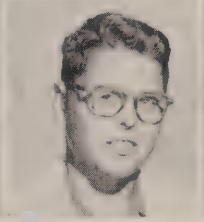
HAROLD PASTORE

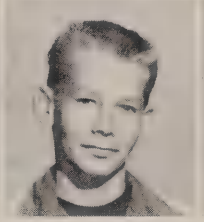
BENJAMIN PROVENCE

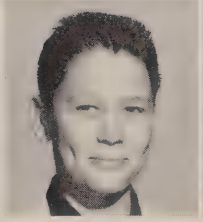
ALLAN ROGERS

DONALD SCHEID

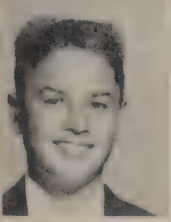
RICHARD SERRANO

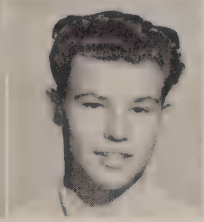
GARY SMITH

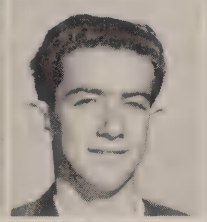
JORDAN SOUZA

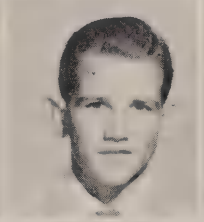
EDWARD SPREKELMEYER

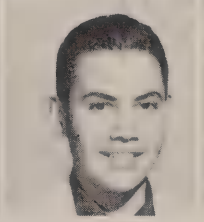
JAMES TAVASCI

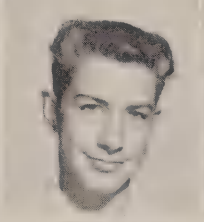
CHARLES TRASK

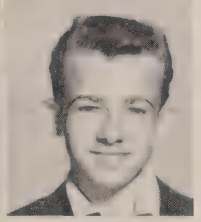
JOSEPH TROJANOWSKI

MICHAEL VALVERDE

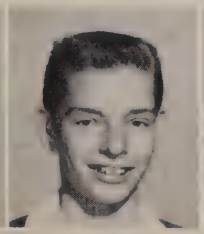
JOHN VESCO

PAUL VESCO

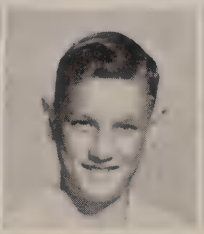
GARY VINTON

HORACE WEBSTER

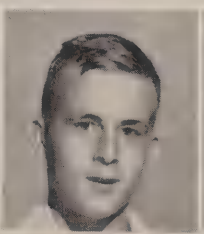
GERALD WINGO

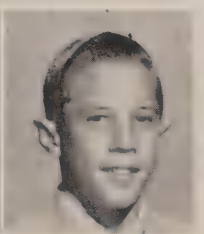
PAUL WONDER

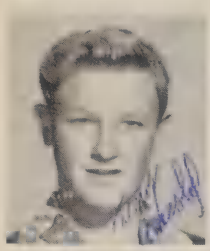
ANTHONY ARNOLD

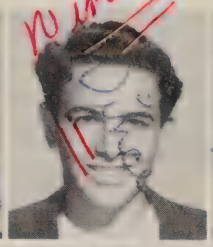
VINCENT BARRANCO

WILLIAM BENNETT

JOHN BERGADO

VICTOR BELTRAN

DOMINIC BUOMPENSIERO

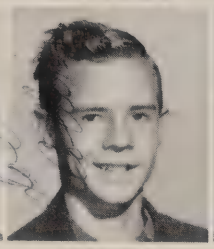
JOSEPH COLLINS

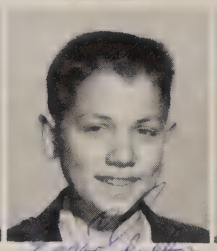
EMIL COSTELLO

ROBIN DEASE

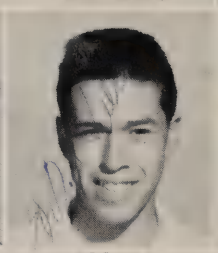
JOSEPH DEL VILLAR

RUDOLFO ENCISCO

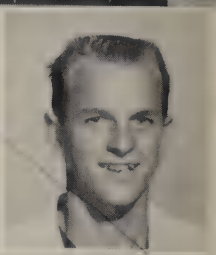
RICHARD ESHBACH

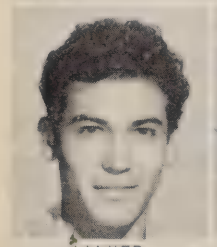
JAVIER GARCIA

GILBERT GUERRERO

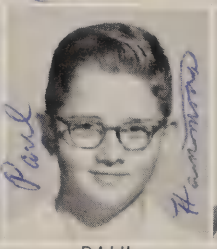
PAUL HAMMONS

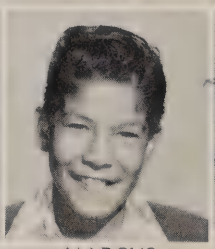
MARCUS LEPE

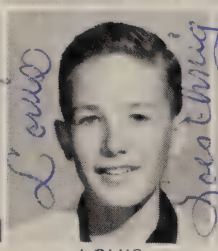
LOUIS LOESCHNIG

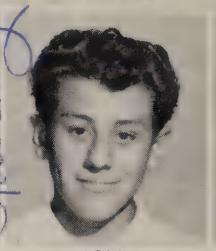
JOHN MACKLIS

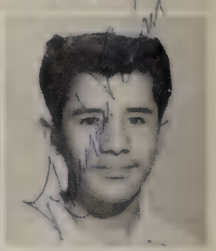
RAMON MERIDA

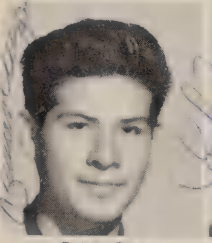
RAMON MEZA

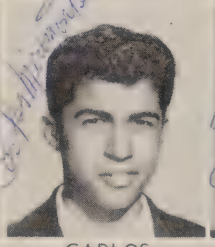
CARLOS MIRAMONTES

RICHARD MOSES

CESAR MUNOZ

JOHN O'KEEFE

ALEJO ORVANANOS

HARVY OSINSKI

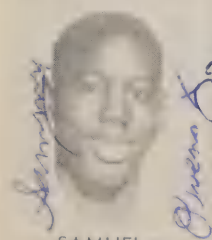
SAMUEL OWENS

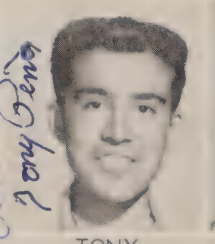
TONY PENA

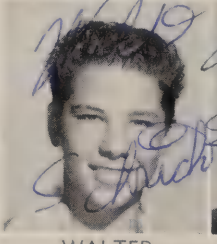
WALTER SCHRICK

THOMAS SHAULES

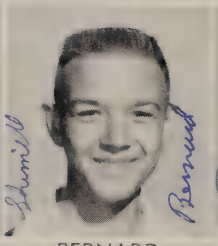
BERNARD SHIMELL

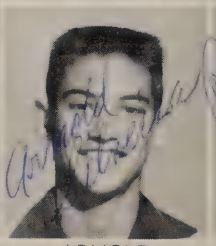
ARNOLD SILVEIRA

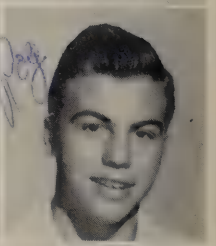
ROGER SOARES

FRANCIS SPECHT

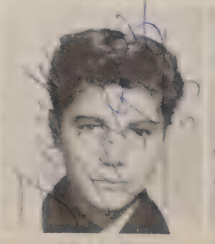
FRANCIS VAZQUEZ

FREDERICK VIRAMONTES

JAMES WALKER

JOSEPH WEAKLAND

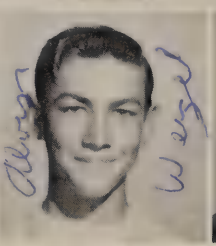
ALVIN WEIGEL

TIMOTHY WRIGHT

Ever churning, urging, buoying Man up to do his best, or die
San Diego
Activities

Religiously Active . . .

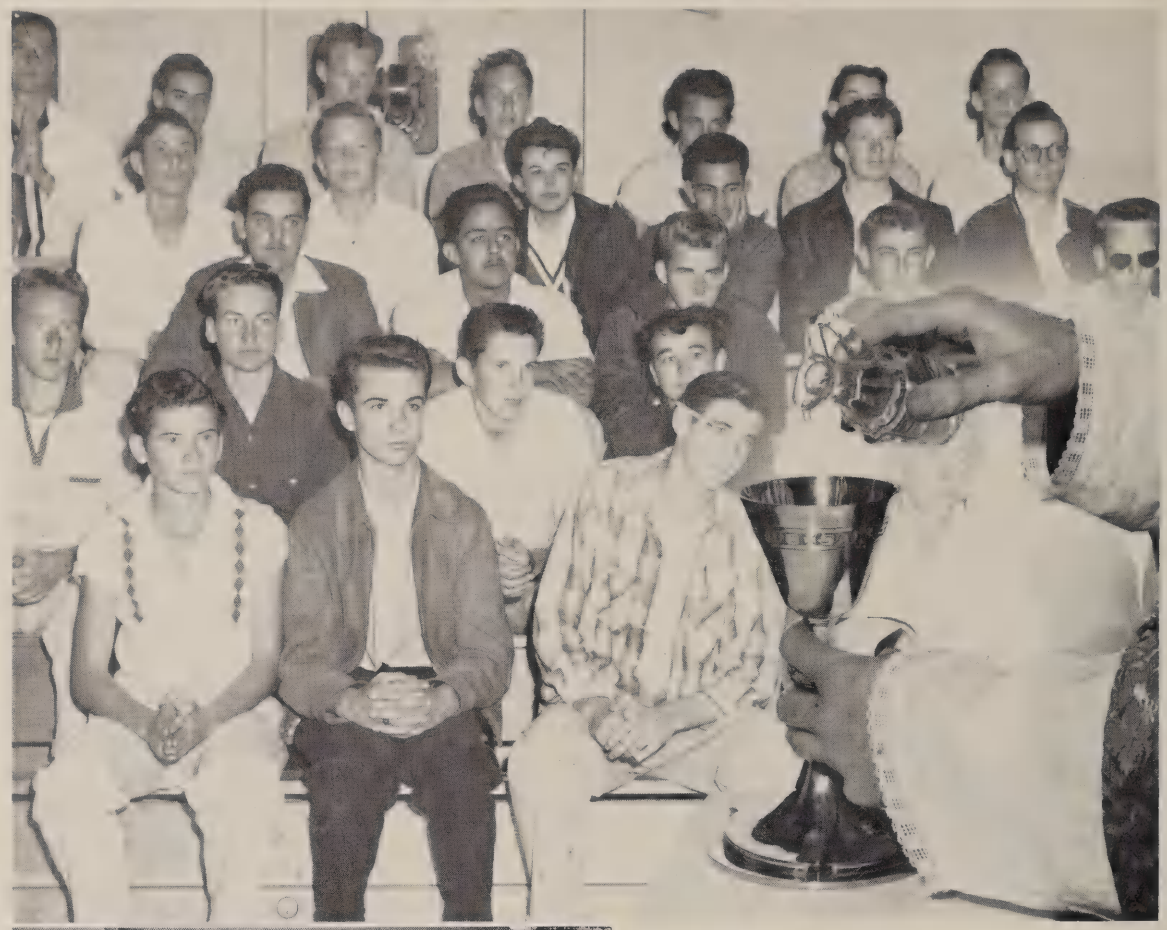

WATER MIXED WITH WINE. Watching the mystical sublimation of human activity into the meritorious work of Divine Worship, Sophomore Section 4 is pictured at the Friday Mass.

CHEERFUL GIVER. Jack Gergurich practices in Father Danaher's Junior Religion Class on moral standards.

DRESSING THE CHALICE. Tony Gianformaggio learns by doing in Father Ryan's liturgy class as Robert Ekhaml and Gary Rye wait turn.

In Many Tongues Expressive . . .

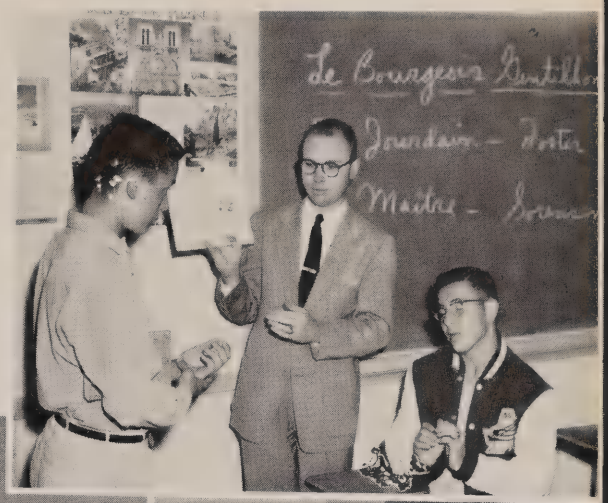

EN FRANCAIS. Dan Sorensen and Charles Foster study a playlet under French teacher, Mr. Wolff.

EL ESPANOL livens the sluggish tongue, as Father Williams helps Casmir Stidman roll his "rr's" to the delight of Arthur Marcon and Harvey Searl.

EXAMEN LATINUM. **Left,** Raymond Burg wonders if Father Costigan understands his breviary as Paul Margosian and Paul Kreeb plug away.

ENGLISH GRAMMAR may become Eugene Abordo's best subject, as Mr. McCann and John Donnelly are giving moral support.

We Saintsmen Number . . .

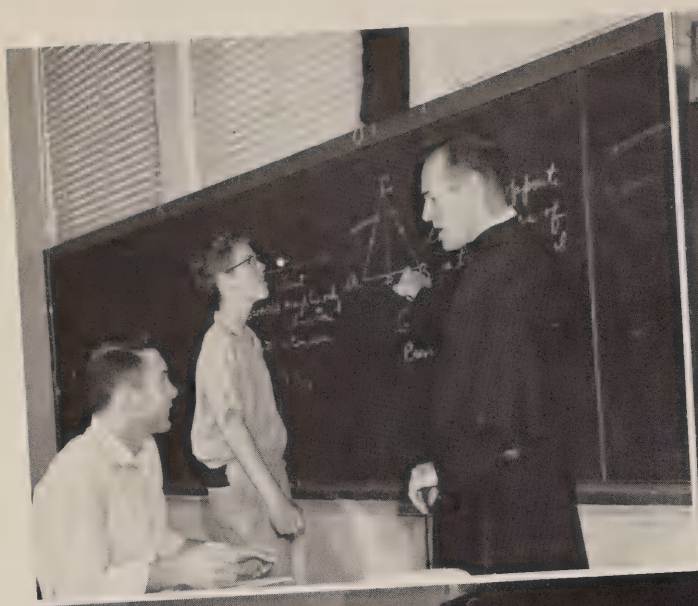

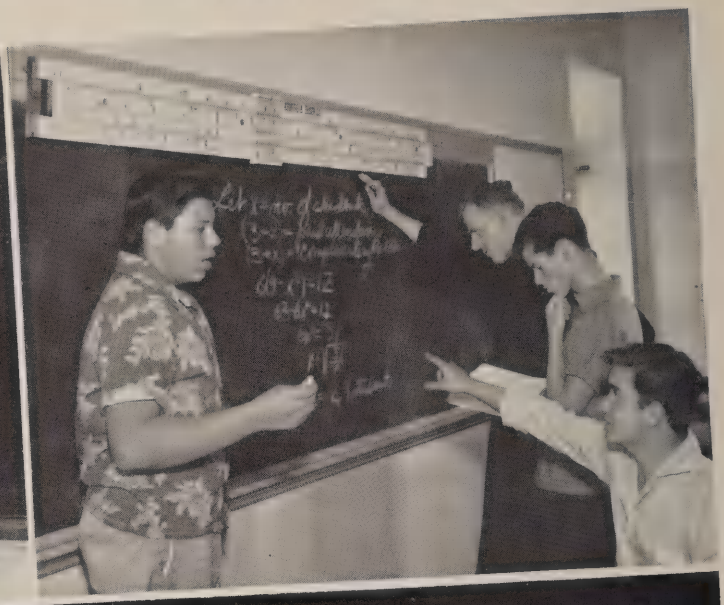

GEOMETRY. **Above, left:** Father Glynn: "But the triangle is **given** isosceles, Neal." George Malarkey thinks Rountree should have known better.

ALGEBRA II. **Above, right:** "Don't 6 times 9 make 54?" George Wood startles Dick Butera as T. P. Mullen and Father Smith backtrack a wierd answer.

TRIPLE CHECK. "That adding machine must be wrong, Carl," Tom O'Such concludes as Jack Thomerson checks Barczewski's efforts in Business Math.

. . . the Wonders of Nature

PHYSICS. Even the "brains" of the Senior class, Nikolai Louie and James Brooks, are stumped by Father Blethen's Magdeburg hemispheres.
SCIENCE. Photomicrographs entertain James Medina, James Tavasci and William Holz, when enlarged a million times on the screen.

CHEMISTRY. When Father Garrett was a boy, these could have been tempting "stills;" but to Charles Antoniak, Ken Goldkamp and Gerald Farrell, the glassware is only a condenser. Why is Clyde Ward not in the darkroom?

And Study the Past . . .

MODERN HISTORY is recalled by one of its makers, Admiral Maher, who survived the Coral Sea and the dread Ofuna P.O.W. Camp. Sophomores Gary White and Harry Roberts seem hardly to feel the spirit of the demonstration.

So the Future . .

MARRIAGE AND FAMILY problems are understood by the Senior Saintsmen. Father Keane, who is also School Chaplain, imparts the wisdom of Holy Mother the Church.

. . Finds Each Skilled to Play His Part Well

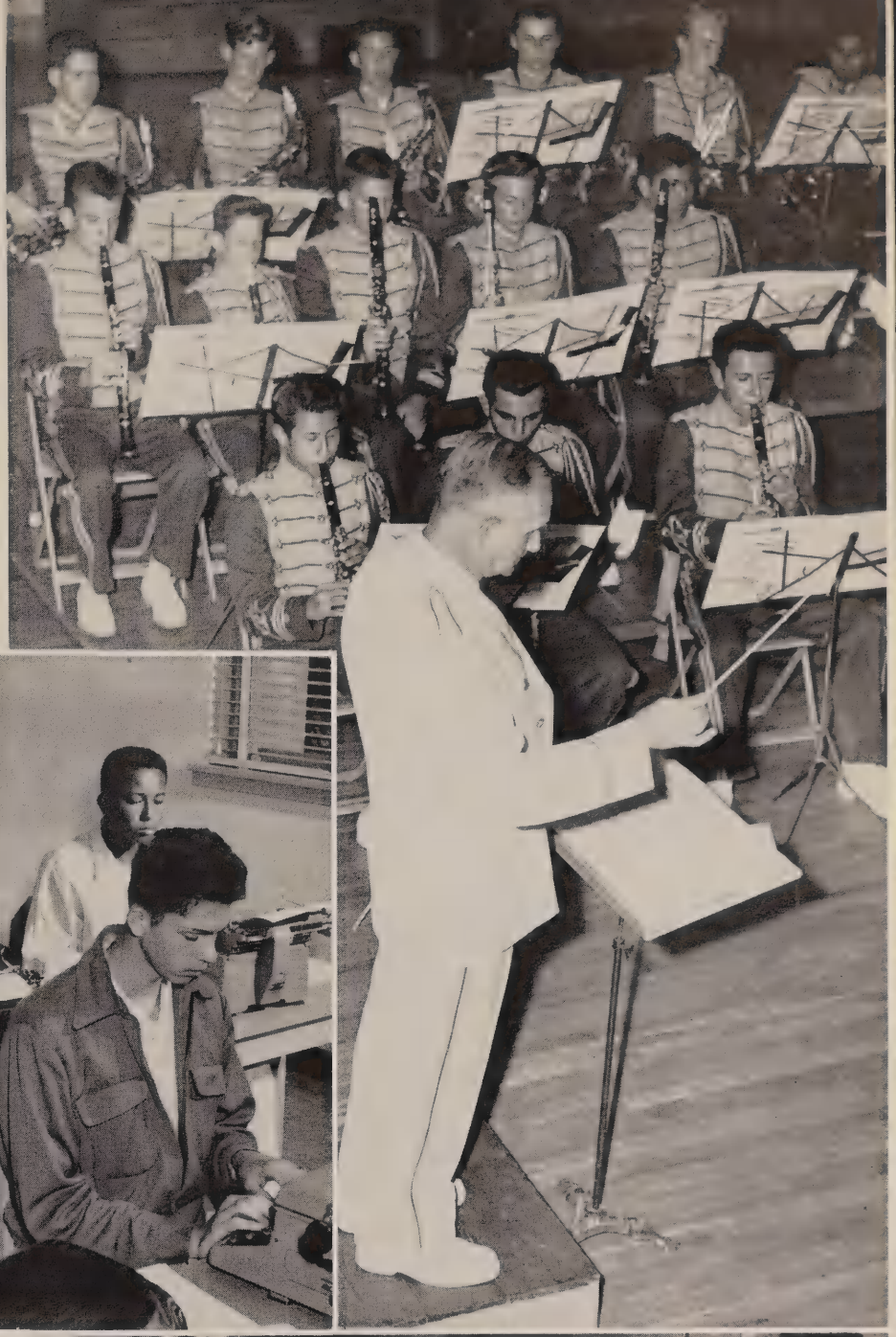

REHEARSAL for the concert polished our musicians almost to the satisfaction of discriminating Mr. Morzinski.

TYPING is one skill that gift-wraps our efforts. Tom Holland, Gustavo Garcia, Roy Mansir, David Denny, Tom Tiernan, and David Dunn appreciate the business-like atmosphere of Mr. Finan's classroom.

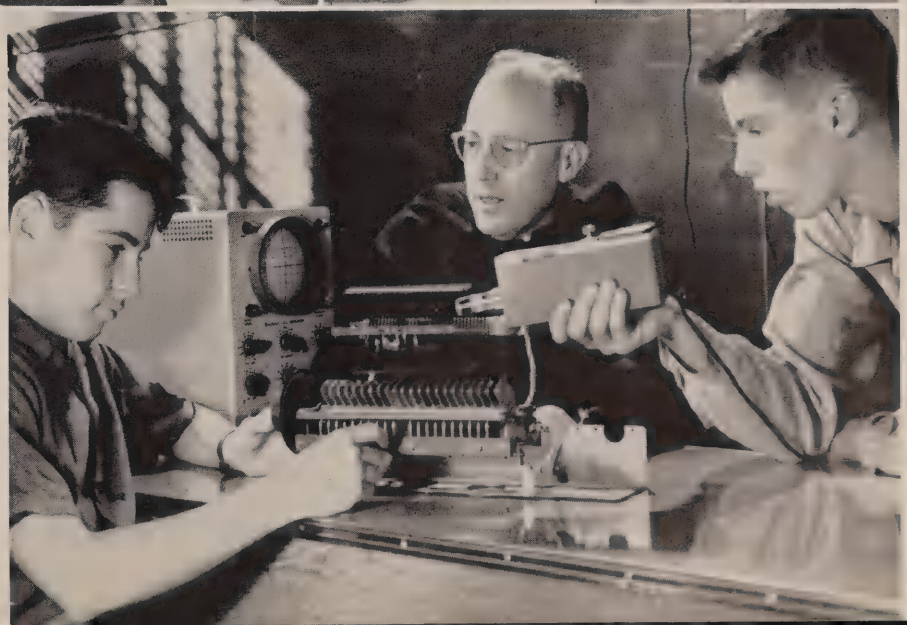

ELECTRONICS, an outgrowth of Radio Class, is now held in Room 2 daily, followed by lab. Father Ryan shows Lee Chicoine and Robert Knowles the advantages of the grid-dip oscillator.

MARCHED BEFORE A MILLION

Behind These Buttons Blo

BAND ENGAGEMENTS

Sept. 18 Doll Festival Parade, Lakeside.
Sept. 19 Blessing of the Fishing Fleet. Procession.
Sept. 25 Fiesta de la Luna, Chula Vista. Parade.
Oct. 1 Football Game, Coronado.
Oct. 3 St. Augustine Bazaar.
Oct. 8 Football Game, Chula Vista.
Oct. 9 Historical Days Parade. San Diego.
Oct. 15 Grossmont Football Game, Helix.
Oct. 22 Football Game, Hoover.
Oct. 23 Festival Parade, Alpine
Oct. 24 Religious Procession, Our Lady of the Rosary Church.
Oct. 30 Shrine Parade and Football Game.
Nov. 11 Naturalization Parade and Ceremonies, Balboa Park.
Nov. 13 Football Game, Helix.
Nov. 27 All-Western Band Review, Long Beach.
Dec. 3 Christmas Parade, La Jolla.
Dec. 5 Toyland Parade, North Park.
Jan. 30 March of Dimes Parade, National City.
Mar. 20 Concert, Y.M.C.A. (Armed Forces).
Mar. 27 Annual Concert. Hoover Auditorium.
Apr. 24 Ad Altari Dei Awards, Cathedral.
Apr. 30 Maytime Band Review, National City.
May 13 Variety Show, Holy Spirit Church, Hoover Auditorium.
May 29 I.D.E.S. Portuguese Fiesta, Point Loma.
June 5 I.D.E.S. Portuguese Fiesta, Our Lady of the Rosary.

the Busiest Bandsmen

ROSTER

Accordions
Lima, Vito
Mangano, Ted
Martin, Geoffrey
Medina, James
Prantil, Frank
Szymanski, Andrew
Ybarrondo, Lee
Baritones
Bouchard, Richard
Learnard, John
Silva, Christopher
Steinauer, Leroy
Clarinets
Acenas, Leo
Barrack, Charles
Collins, Tom
Downey, Edward
Guerrero, Frank
Irvine, William
Lonnecker, Richard
Prantil, Thomas
Roberts, Harold
Drums
Bill, Tony
Nottoli, James
Payton, Mike
Riedy, Daniel
Ringe, Joseph
Steinauer, John
Terrel, Mike
Vesco, Larry
Viramontes, Fred
Flutes & Piccolos
Fipp, Bernard
Rauner, Thomas
Sera, Lawrence
French Horns
Farrell, John
Nottoli, Albert
Waters, James
Glockenspiels
Augustus, Jerry
Fos, Joseph
Krutsch, Philip
Sobraske, Stewart
Mellophones
Scott, William
Sinclair, Tony
Whelan, Thomas
Saxophones
Abordo, Enrique
Bignell, Roger
Blas, Francisco
Loughlin, Mike
Richards, James
Schroeder, Lee
Shaw, Mike
Stuart, James
Sousaphones
McKinstry, Fred
Padberg, Louis
Prantil, Frank
Trumpets
Acenas, Daniel
Donnelly, John
Goldkamp, Kenneth
Hardy, Jack
Kerr, Daniel
Le Page, Mike
Madruga, Bob
Shaw, Bob
Wright, Tom
Trombones
Bach, Glen
Gentilella, Thomas
Malarkey, George
Pathman, Ray
Roberts, Edward

MR. "MO" takes the band through the second ending of "On, Wisconsin" at the Chula Vista game.

TIRED TONGUERS practice for annual Band Concert. **Left to right:** Tom Wright, John Donnelly, Jack Hardy and Danny Kerr.

LAST MOMENT PREPARATIONS for the Annual Long Beach Band Review, November 27. Ironman McKinstry holds his sousaphone mirrored for a pert majorette, like a good neighbor should.

BASS STREET BLUES. Frank Prantil hopes to blow that dent out soon.

THE SENIOR GLEE dedicates the stage in the new Little Theater on February 24.

Senior Glee Club

Under the baton of co-conductors Mr. Sullivan and Father Williams, the Senior Glee Club had a very successful year. The singing year was climaxed on Awards Night in May, when the club held their annual concert in Dougherty Gym. The officers elected early in the Fall were: James Brooks, president; Dave Farrell, vice-president; John Reynolds, secretary - treasurer; and John Cunningham, librarian.

Speech Arts

Father Brown, speech instructor, coaches John Stegemann in the finer points of his concluding arguments as his colleague, John Keller, watches. Members of the opposition are Dave Farrell and Bob Fox.

This year saw the Speech Department resumed and with it came a surge of interest in speech activities. The school sent large representations to the San Diego State Speech Tournament in the Fall and to the N.F.L. State Qualifying Tournament in early April. Bob Fox proved to be city champion in the Native Sons of the Golden West Speech Contest and was sent to Los Angeles representing the San Diego area. Both the Lions' Club Speech Contest and the Toastmasters' Speech Contest found Saints' students participating.

WE PRESENT

The Barretts of Wimpole Street

Under the direction of Father Aherne, the Associated Student Body presented for the first time a serious drama on our own campus. Our "Barretts" cast was composed of Saintsmen and girls from the Academy of Our Lady of Peace, Rosary and Cathedral Girls High School and Regina Coeli Academy.

OFFSTAGE EN PASSANT. Members of the cast, Dave Farrell and Thomas Rauner, watch the drama on the chessboard as Pat Pidgeon and Darwin Dapper play.

THE CAST

Doctor Chambers	Richard Corbin
Elizabeth Barrett	Louise Meyers
Wilson	Beverly Johnson
Henrietta Barrett	Mary Jo Norman
Arabel Barrett	Anne Collins
Octavius Barrett	David Farrell
Septimus Barrett	Richard Gadler
Alfred Barrett	Thomas Rauner
Edward Barrett	Victor Buono
Bella Hedley	Julia Hjorth
Henry Bevan	Edward Wiggers
Robert Browning	John Hutchinson
Doctor Ford-Waterlow	Patrick Pidgeon
Captain Surtees Cook	John Keller

PRODUCTION STAFF

Charles Foster	James Jeske
Robert Gavotto	Doris Wolff
Allen Kinninger	Francis Prantil
Joseph Diegan	Daniel Riedy

"Almighty Father, Thou hast seen fit to lay on Thy daughter Elizabeth heavy affliction . . . " prays Edward Moulton-Barrett (Vic Buono) for the recovery of his daughter, Elizabeth Barrett (Louise Myers).

Members of cast and stage crew are caught in the wings, intensely watching the production of our play.

Lighting manager Charles Foster and Mr. Wolff, stage manager, inspect the new lighting console, engineered by Bill Leflet. All special lighting effects can be controlled from this center.

Overworked, worried, and weary, Father Aherne checks last-minute details at dress rehearsal. This is Father's 12th year directing Saint Augustine's dramatic productions.

Joe Fos, Vice-President; Daniel Riedy, President; Darwin Dapper, Secretary; Victor Buono, Treasurer.

The Associated Student Body

In November of 1954, a Constitution Committee was formed in the A.S.B. Council. Its purpose was to modernize the old A.S.B. Constitution and to put into writing those customs of student government which had come into being during the formative years of St. Augustine student government.

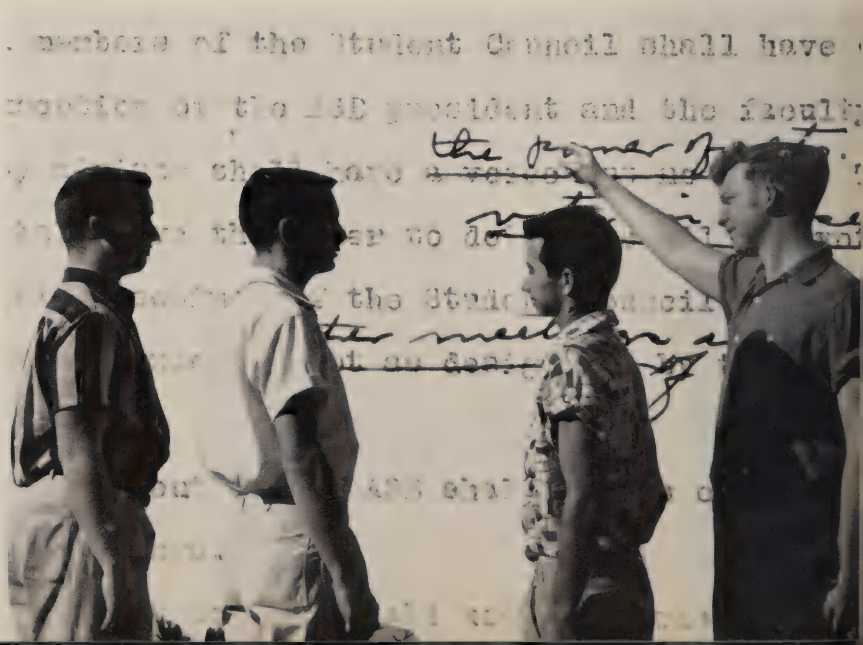

In the picture at the right, John Hutchinson points out to John Meis, John Keller, committee chairman, and Al Lizarraras a salient point of the recently completed constitution.

SENIOR COURT

LAW & ORDER

LAW AND ORDER. Fr. Glynn moderates the Vigilante Committee, Pat Pidgeon, Fernando Arriola, Bob Fox, Paul Dworshak, Colin McIntosh, Sandy Sanford, Lawrence Sera, Charles Foster, and Dick Corbin.

Judging complaints of Prosecuting Attorney John Keller (Les Jaggar posing as accused) sit J. B. Hemphill, Nelson Cover, Paul Trudell, Danny Kerr, bailiff, and Dick Dorworth, clerk.

In 1952 a poll made by The Augustinian seeking student opinion on the Senior Board, predecessor of our present day Senior Court, found these views expressed. "I disapprove of the Board because it does nothing; it helps no one." "The Senior Board will, in time, prove itself good." "With all its faults, however, the Senior Board, as long as it lasts, should have the support of all true Saintsmen."

There have been many attempts to shape an effective student judicial system; some have failed, others have been successes.

The Senior Board of 1952 evolved from the experience gained from student judicial systems which had previously been in operation for over ten years here at school. The Senior Court and Vigilante Committee is a development of that Senior Board. The Committee acts as the policing agent of the Court and brings all cases before it. The prosecuting attorney presents all cases against the defendant to the court. The clerk acts as secretary to the Court while the bailiff is what amounts to be the "master of ceremonies."

After three years of our present day Senior Court, views held in 1952 have proven for the most part wrong. It has done something; it has helped the school; it has lasted. The Senior Court has proven itself.

The present Court is not yet perfect. It is yet in its formative years and there will probably yet be changes in its basic structure.

Associated Student Body Ball

Their majesties, Paul Trudell and Helen Ferkins, are crowned King and Queen of the '55 A.S.B. Ball by Daniel Riedy, A.S.B. President.

Joe Fos and his date, Ann Cummings, representing the over two hundred couples in attendance at the A.S.B. Ball, in the Balboa Park Club, February 5th, have their picture taken as a remembrance.

At right are part of the more than one hundred couples who attended the annual Senior-sponsored Halo Hop in the Don Room of the El Cortez living it up to the music of Pete Newburg's Band. This Christmas dance gave a chance for recently-graduated alumni to return and become reacquainted with their old classmates.

Goblin's Get-Together

ON HALLOWEEN, a masquerade dance, the Goblins' Get-Together, sponsored by the A. S. B., was attended by more than one hundred fifty couples in colorful costumes. At left, "Empress" and "Emperor" Ann Kamb and Pat Pidgeon; "Pharaoh" and "Queen" Dick Corbin and Pat Thompson. At right, "Flapper" Clair Vesco and "Continental" George Hardy receive the grand prize from A.S.B. Prexy Dan Riedy.

Halo Hop

Terry Brennan Honors San Diego Coaches At Appreciation Night

Ed. Note: Reporter Bob Gavotto '55 covered the Terry Brennan Story for the Augustinian. He is also Editor of Saints Annual.

Bob Gavotto '55

Upon entering the ultra-modern Mission Valley Country Club on the evening of January 27, I approached the dinner guests mingling in the main out door patio. Adjoining the patio was the glassed in dining area where the tables were arranged in the form of a large "T". The head table was situated in the center of the "T".

The special tables, reserved for the honored guests and clergy, were decorated in a football theme. The center pieces of the remaining tables depicted other high school sports, basketball, baseball, and track.

After we were all seated in the dining room, Terry Brennan entered and proceeded to the head table while the band played the fight song of Notre Dame.

Following John Sullivan, the chairman of Appreciation Night, welcomed us and expressed his wish that this would be the first of an annual event.

The president of the Notre Dame Club of San Diego, Jack McClaren, then led the flag salute followed by the invocation given by Rt. Rev. Msgr. Francis C. Ott.

After dinner about eight-fifteen "Biff" Gardner, the master of ceremonies, was introduced and said that this was the first time the administrators and coaches of San Diego City and County had been gathered together. "This," he stated, "has long been needed." He told us the dinner was being held first of all, to pay tribute to the adminstrators and coaches of the city and county of San Diego, and to give a San Diego welcome to Terry Brennan, the head football coach of Notre Dame.

"Biff" Gardner then introduced various sport celebrities, among whom was our own Franklin Johnson, class of '54, administrators, principals, vice-principals, and coaches.

Mayor Butler presented Terry Brennan a key to the city, and Frank Gibson, chairman of the Board of Supervisors of San Diego County. "Biff" Gardner introduced John Glaab, former Notre Dame football star, who in turn introduced the speaker of the eve-

(Continued on page four)

The Augustinian

VOLUME XIX. No. 4. ST. AUGUSTINE HIGH SCHOOL SAN DIEGO 4, CALIFORNIA, FEBRUARY 4, 1955

King and Queen To Reign at A. S. B. Ball

The Balboa Park Club again this year will host Saints and their dates for the annual Associated Student Body Ball, which will be held the fifth of February. The dance is from eight until twelve.

All students and their dates are invited and must show their A.S.B. Cards for admission. Although the final arrangements for the theme have not been completed Dan Riedy, A.S.B. president has announced that Eddie Fisher and his band will provide the music.

The highlight of the evening will be the crowning of a king and queen, who will preside over the remainder of the dance. The king and queen are chosen by a group of judges as the best dancing couple. They will be given the symbol of royalty, a crown and gifts by the Associated Student Body president, Dan Riedy.

Paul Trudell is the chairman of this dance. His social committee includes: Cover, Keller, R. Barczewski, Gonzales, Riedy, Capassa, Dapper and Fos. Joe Fos will have charge of the posters and the band while Dapper will head decorations and Barczewski will take care of the crowns.

The A.S.B. Ball is one of the biggest dances of the school year and a large turnout is anticipated.

Yearbook Receives New Equipment

In preparation for "The Saintsman", the St. Augustine yearbook, an air-conditioning unit and a light-trap entrance have been installed in the yearbook darkroom to facilitate the staff's work. In addition there has been added four hundred dollars worth of new camera equipment.

In the personals section of the yearbook the underclassmen's pictures have been taken by Edward's Studio, and all the seniors have been photographed by the Busco Nestor Studio on Fifth Avenue.

Over the Christmas holidays the contracts were let for the printing and engraving to Neyenesch Printers and Sunset Engravers, respectively. The S. K. Smith Company of Los Angeles will make the covers for the annual. The colors will be those of the senior jackets.

In regard to the progress of the annual, Father Smith, the yearbook moderator, said, "I am quite pleased with the staff's work but it will have to be increased around mid February when the annual

Seated (L - R): Nickolai Louie, Glenn Bach, John Hutchinson, Editor in Chief, Thomas Rauner, news editor, Robert Gavotto, Standing: J. J. Martin, John Meis, John Keller, rewrite, Richard Corbin, Jack Ratelle.

Saints Subscription Drive In Full Swing

The annual magazine subscription drive is now being held and will end February 15. The general manager is Robert Fox '55 and his assistant is Darwin Dapper '56. Father Costigan is the moderator of the drive. The goal this year is $6,000 and the individual quota is $15.

All proceeds will go to the athletic fund and the new stage.

Every student who sells his quota will receive one chance on an automobile, the "Purple and Gold Bomb" and for each additional $5 sold the student will receive one more chance. The name will be drawn at the end of the drive.

The top salesman at the end of the drive, regardless of total sales will be awarded a Bulova or Gruen wristwatch. If $6,000 in sales is reached the top salesman will get his choice of the gold wristwatch or Zenith portable (3-way) radio, or Zenith clock radio. If $8,000 is reached he will get a Smith-Corona portable typewriter. If $10,000 in sales is reached the top man will get a portable, 14 inch television set plus second prize to second high man.

The highest section in sales (based on dollars per student) and if the school quota is made, will receive $50 in cash for a beach party.

will receive his choice of a Remington deluxe electric shaver or a Westinghouse clock radio. There will be a prize to the second high section if $7,000 or more is reached.

Two names will be drawn each day from the sales turned in that day. If the student's name called has properly filled out his sales order form, he will then go up to the Prize Board and select one of the squares hanging there. The prize he has won will be on the opposite side and he will receive it, either at that time or at the end of the drive.

The first day of the drive, $5 will be placed in a jackpot. From the first day's receipts a name will be drawn. If that name has sold his quota of $15 he will get the jackpot. If not then five dollars will be added each day until the end of the drive.

The teacher of each section making their quota (if the school

(Continued on page four)

Displaying the many prizes in Saints annual magazine drive — L. to R: Mr. Klos from Curtis Publications; T. Considine, Robert

Hutchinson Heads Augustinian Staff

Under the leadership of editor, John Hutchinson, the monthly school paper "The Augustinian" has brought to the students in the past year crusading editorials and sock news brevity which kept the paper at all times an organ of interest and entertainment.

Thomas Rauner, news editor, had a capable staff, among whom were Robert Gavotto, Nickolai Louie, Joseph Canedo, and Richard Corbin.

In the sports Department under the jurisdiction of Frank Prantil, sports editor, were Jack Ratelle, Robert Gengler, Ross Bignell and John Martin.

Some of the high points of the year were: The convention issue of June '54 which brought the student full coverage of the first convention for studentbody nominations; the first pictures of the stage of the Little Theatre; Keller's Kaleidoscope, a monthly feature which brought the reader information and individual style of John Keller.

the Augustinian Fathers.

The committees for this affair included: Mrs. McLaughlin, general chairman; Mrs. Sullivan and Mrs. Whelan, reservations; Mrs. Thurman and Mrs. Pejza, publicity; Mrs. Keane and Mrs. Smith, refreshments; and Mrs. Blethen and Mrs. Neely on decorations and prizes.

Father Danaher is the faculty moderator of the club.

Press Photography Class To Open

During the second semester of the school year a new, non-credit class in press photography will open under the direction of Father Smith. Tentative meeting date for the class is Friday, 2:15.

Father Smith said, "The idea is to teach the fundamentals of press camera structure and operation, laboratory technique, lighting, sports, portrait, landscape, and press photography."

The course is designed to train a photographic staff for the 1956 "Augustinian" and "Saintsman".

Enrollment is still open and anyone interested should contact Father Smith.

HALO HOP HELD

At the Don Room of the El Cortez Hotel on December 30, one hundred and six couples attended the annual Halo Hop which was sponsored by the sen-

1955 Saintsman

Editor-in-chief	Robert Gavotto, '55
Personals Editor	Nikolai Louie, '55
Personals Staff	Bob Fox, '55; John Keller, '55; John Hutchinson, '55; Frank Prantil, '55; John Meis, '56; Al Lizarraras, '56
Clubs Editor	Darwin Dapper, '56
Sports Editor	John Burton, '56
Sports Staff	Bob Gengler, '56; Ross Bignell, '55; Robert Ekhaml, '57; Romeo Marcon, '58
Art Editor	Clyde Ward, '56
Photo Staff	Glenn Bach, '55; Charles Antoniak, '56; Thomas Hart, '56; Roger Pollacci, '56
Typists	Dick Corbin, '55; Tom Rauner, '55; Victor Torrente, '56
Co-Moderators	Father Smith, Father Ryan

Terry Brennan Visits Our Campus

On the evening of January 27 at the Mission Valley Country Club, Terry Brennan, head football coach at the University of Notre Dame, was our guest speaker for the First Annual Appreciation Night. This Appreciation Night gave long overdue honor to the principals and coaches of San Diego City and County high schools.

At this dinner, co-sponsored by the Notre Dame Club of San Diego and Saint Augustine's, Mayor John Butler presented to Terry Brennan a key to the city before Terry was introduced as the guest speaker by John Glaab, a former Notre Dame football star. Terry Brennan told the honored guests and the audience how important the job of high school coaching was. He emphasized also the importance of sports in the American life. This Appreciation Night was a grand success.

The next day, Terry was heralded on campus at a pep rally held in his honor.

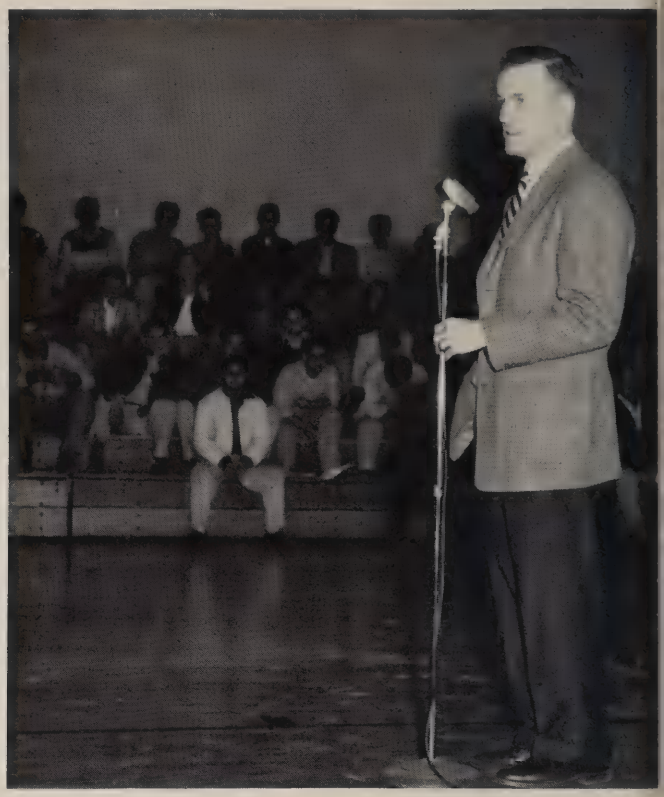

The Annual Magazine Subscription Drive

The annual magazine subscription drive was held from February 3 to the 15th. Father Costigan was the moderator and he appointed Bob Fox as general manager and Darwin Dapper as the assistant manager. Many prizes, including a '39 De Soto, were awarded. The proceeds went to the Athletic Fund and the new stage.

Left to right: top salesmen Frank Prantil, Jim Richards, Tommy Prantil, Dick Johnson, grand prize winner; Father Costigan, moderator; Mike Pastore, and Father Ryan.

SOME OF THE SERVERS. **Front row, left to right:** Dick Dorworth, Pat Pidgeon, Dick Corbin, Glenn Bach. **Second row:** Charles Barrack, Fred Nervo, Mike Payton, Mike Shaw, Ronald Crow. **Last row:** Karl Kottman, Larry Dolan, Ray Burg, Jim Jagers.

Servers

Every Friday during the school year we are privileged to have a community mass celebrated by Father Aherne, O.S.A., in Dougherty Gym. To serve these and the occasional high masses nearly fifty students have volunteered to assist at the altar of God.

1955

St. Augustine High School Honors with Gold Medals

Excellence in Four Years' Studies
ROBERT GAVOTTO
Honorable Mention: James Brooks, Nikolai Louie

Excellence in Senior Studies
ROBERT GAVOTTO
Honorable Mention: James Brooks, Nikolai Louie

Most Representative Student, the St. Augustine Medal
JOHN KELLER
Honorable Mention: John Cunningham

The Speech Arts Medal
JOHN HUTCHINSON
Honorable Mention: John Keller

Excellence in Athletics
JOHN CUNNINGHAM
Honorable Mention: David Oppenheimer

Gold Medal for Christian Conduct
DANIEL KERR
Honorable Mention: Richard Corbin

Excellence in Junior Studies
CHARLES ANTONIAK and DARWIN DAPPER
Honorable Mention: Gerald Farrell

Excellence in Sophomore Studies
RICHARD HAMMES and RICHARD NEELY
Honorable Mention: Michael Pastore

Excellence in Freshman Studies
RAYMOND BURG
Honorable Mention: Jose Cachuela and Michael Nash

Gold Medal for Best Religion Essay
DAVID TIVEL, Class of 1958
Honorable Mention: Robert Ekhaml, Class of 1957

Organizations

'Morning Reflections' by Charles L. Wilson, APSA

At the faculty reception in the House of Hospitality, September 20, Father Costigan plans strategy for the 1954-55 campaign against us.

MOTHERS' CLUB. **Left to right:** Lydia Enright, recording sercetary; Winifred Mott, corresponding secretary; Helen Rauner, vice-president; Harriet Kerr, president; Nina Shellaby, treasurer; Katherine Risser, financial secretary; and Father Williams, Moderator.

OUR FOLKS

Austin Guild

The Mother's Club of Saints, formally known as the Austin Guild, again this year contributed greatly to the school's development. With the purpose of being of assistance to the faculty of Saints as well as financially aiding the school, the Mother's Club did a fine job.

Under the leadership of Mrs. Harriet Kerr, the club sponsored a ham dinner in February, a card party, a Spring luncheon and a fashion show, a rummage sale as well as co-sponsoring the Band Concert. Our mothers are to be congratulated for a very successful year.

Club officers planning band concert program. **Left to right:** Raymond Burg, Recording Secretary; Col. Austin Brunelli, Vice-President; Daniel Kerr, President; Stephen King, Treasurer; Leonard Chicoine, Corresponding Secretary; Father Garrett, Club Moderator.

Father's Club

With Father Thomas Garrett as moderator this year's Father's Club concluded another very profitable year. Headed by their president, Mr. Danny Kerr, our fathers sponsored many activities throughout the school year, among which was the co-sponsorship of the Seventh Annual Band Concert. Besides the concert the Father's Club directed the football banquet, the Easter Monday Ball as well as awarding several scholarships in the school.

Alumni Association

ALUMNI BASKETBALL TEAM. **Back row, left to right:** Ernie Agee, Dick Martin, Leonard Pflaum, Henry De la Torre, and Joe Rinder. **Front row:** Al Guerin, Bill Whittaker, Jesse Thompson, Ray Rinder.

Standing around Henry De la Torre, '44, President of the Alumni Assn., are: Dick Barra, '49, Treas.; Paul Murphy, '44, Corres. Sec.; Don McElhaney, '52, Recording Sec.; Fred Carmody, '38, Vice-Pres.; Fr. Blethen, '40, Moderator.

Halo

The Saint Augustine Alumni Association under the direction of Father John Blethen '40 again saw their efforts crowned with success. Their principal project was the Seventh Annual Football Prom, during which trophies were awarded to the outstanding back and lineman. Besides the Prom the Alumni managed a parochial school basketball tournament, contributed to the Fiesta and Terry Brennan program and held their annual retreat in the spring. On February 5, they organized a basketball team (above), which rallied in a thrilling second half to beat a favored faculty team 43-41 in Dougherty Gym. Joe Galindo, '46, playing for the faculty, was high scorer with 21 points.

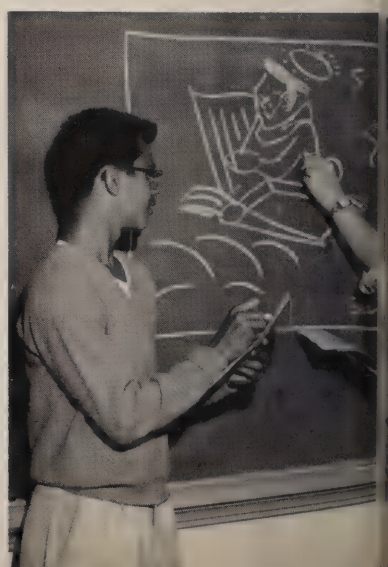

Ray Barczewski, Halo Joe vice-president, and John Keller, Halo Joe president, watch as John Meis, Finance Committee chairman, makes a minor change in the initial drawing for a new Halo Joe emblem.

AT THE ANNUAL ALUMNI RETERAT IN MARCH. **Back row, left to right:** George Hupp, '37; Bren Shea, '29; Tom Malarkey, '31; Louis O'Carroll, '28; Joe Geddis, '28; Fred O'Connell, '30; Ed Scheidt, '40. **Middle row:** Pat Wolff, '45; Charles Harrington, '39; Curt Fitzpatrick, '45; Jim Blethen, '33; Carlos Steinauer, '50; Dick Martin, '42; Frank Osborne, Joe Rinder, '38; John Carmichael, '35; Art Rinder, '35. **Front row:** Dick Buechner, '52; Joe Mercurio, '54; Fr. McGarvey (Retreat Master); Fr. J. F. Blethen, '40 (Moderator Alumni Association); Fred Carmody, '38; L. H. "Dusty" Rhoades, '27.

Joes

The Halo Joes reorganized this year as the Booster Club of Saints and met with outstanding success. Under the moderation of Fr. Griswold, the Halo Joes planned most of the pep rallies during the football and basketball season, constructed posters, which announced the dates of coming athletic events and also helped at the Freshmen Orientation.

Members of the Halo Joes were invaded by the prying lens of the Saintsman photographer as they complete signs predicting the defeat of Helix.

Clockwise: Gail Graham, Rosalind Ereneta, Sharon Baltes, Ray Hiscok, Ray Rodriguez, Danny Kerr, Frank Prantil, Treasurer, Rosemary Anderson, Secretary, Paul Trudell, President, Amada Alvarez, Vice-president, Father Glynn, Moderator, Dick Dorworth, Verdi Hastings, Mary Paulich, Kathy O'Neil.

Carra Club

This year Saints as well as the four Catholic girls' schools in San Diego saw the passing of the Carra Club. Founded six years ago in order to unite the then new Catholic girls' schools as well as to establish a fuller social calendar, the Carra Club achieved its purpose successfully. With Father Glynn as moderator the Club sponsored during the years the Carra Kickoff, the Witches Wiggle, the Shamrock Shag and other events. Carra, having seen its noble purpose accomplished, like the Arab, folded his tent, divided his treasury, and silently stole away.

UP-AND-COMING CHESSMASTERS. Baby chess sets were popular, since games could be pocketed and finished after school.

Chess Club

Making its first appearance on campus this year was the newly organized Chess Club, formed in March. Guided by Father Smith, the club's first activity was a ladder tournament. The tournament was organized around two leagues with nearly 50 students participating. Plans for an inter-scholastic chess team for next year are being made. Bob Gengler '56 handled the mechanics of the club.

Photo Club

Moderated by Father Smith, the Photo Club is composed of young Saintsmen who want to learn the art of press photography. The hope of the club's members is that they may some day be staff photographers for the Augustinian and the Saintsman.

LENSES WITHIN LENSES. **Clockwise:** Jose Cachuela, Paul Margosian, Father Smith, Moderator; Bill Poncavage, John Presley, Charles Antoniak, Thomas Hart, Jim Mott.

Science Club

One of the more active clubs at Saints is our Science Club. Officers for this year were: Charles Antoniak, president; Louis Tramonti, vice-president; Monte Marshall, sercetary; and Jack Gergerich, treasurer. The activities of the club planned by the officers and their moderator, Father Garrett, were highlighted by an all day field trip to Miramar Naval Air Station. In April, Tramonti took second place honors in the First Annual Greater San Diego Science Fair, with his exhibit of marine engineering.

Top, John Presley explains the theory of his Geiger counter at a meeting of the Science Club.

Middle, Louis Tramonti shows the hull of the "Colette," his model sailboat, at the Science Fair.

Below, at Miramar, Bill Howard, Joe Canedo, Ed Jones, John Donnelly, Fr. Garrett, Charles Hagan, Jack Gergurich, Monte Marshall, and Tony Garcia.

Sports

Mission Bay

Charles L. Wilson, APSA

First row, left to right: Ray Ekhaml (manager), Alex Hurtado, Sam Colarusso, Eddie Lopez, Richard Dorworth (manager). **Second row:** Fred Castro, David Oppenheimer, Ray Rodriquez, James Ledesma, Frank Murillo, Dick Roesner, and Frank Castro. **Third row:** Jim Deyling, John Meulmester, Mike Finnerty, Jerry Augustus, Dick Pabon, Darwin Dapper, and Mike Bareno. **Fourth row:** Richie Aguirre, Joe Diegan, Jack Thomerson, Dick Butera, Clarence Mascari, Dave Canine, and Pat Doyle. **Fifth row:** Gary Murphy, Mike Jones, Jim Russell, Ray Hiscok, Chuck Bailey, Tom Guichard, and Charlie Smith. **Sixth row:** Mike Scott, Ed Froehlich, Mike Smith, Paul Trudell, Dick Hammes Tom Thomson, and Rocky Oliver.

Varsity Football

The Saints started the 1954 season with a green, inexperienced team, having lost the majority of the '53 squad. Coaches Finan and Galindo had to mold a team around nine returning lettermen, the only experienced players being seniors Ray Hiscok, Dick Roesner, J. B. Hemphill, Joe Diegan, Dave Oppenheimer, Mike Jones, Paul Trudell. Other seniors on the squad were Mike Bareno, Frank Castro, Chuck Bailey, and Jim Deyling.

With this problem, the coaches had to depend on juniors and sophomores. Juniors on the squad were: backs Clarence Mascari, Dick Aguirre, Dave Canine, Ray Rodriguez; ends Gary Murphy and Mike Finnerty; tackles Jack Thomerson, Mike Smith, Dick Pabon, Dick Butera; guards Frank Murillo, Jim Ledesma, and Pat Doyle. Outstanding sophomores were Dick Hammes, Mike Scott, and Jack Muelmester.

The season was highlighted with our near win over Los Angeles Catholic League champs, St. Anthony of Long Beach. We held them to a scoreless tie for three quarters and had possession of the ball at the final gun. In the Coronado game, Mascari electrified the fans by breaking out for 70 yards in a kick-off return after being "stopped" three times downfield.

With all the above returning lettermen and the strong finish of last year in whipping La Jolla, we can look forward to better things in 1955.

The schedule for 1955: Sept. 23, Metropolitan League Carnival, when we play El Cajon; Sept. 30, La Jolla; Oct. 7, Helix; Oct. 14, Chula Vista; Oct. 21, Lincoln; Oct. 28, Mission Bay; Nov. 4, Pt. Loma; Nov. 11, El Cajon; Nov. 18, Grossmont. On, you Saintsmen!

AT THE SEVENTH Annual Alumni Football Prom, Nov. 26, Dick Roesner, left, receives the Outstanding Back of the Year Trophy from Coach Finan. Right, Al Uppenkamp, representing the award-giving Alumni Assn., eyes Outstanding Lineman of the Year Trophy being given to Mike Jones by Coach Galindo.

Hopeful Hearts vs. Sliding Seconds

The anxious eyes of Coaches Finan and Galindo survey the situation in the failing seconds of the St. Anthony game.

St. Augustine—0 St. Anthony—6

The opening game of the '54 season, on Sept. 24, took the Saints' eleven to Long Beach for battle with St. Anthony's powerhouse of the Catholic League. All through the game, Saints showed their powerful defense, especially the center of their line; Murillo, Oppenhiemer, and Ledesma, by stopping St. Anthony's three times inside the ten. With seconds left in the second quarter, SCIF star Dick Romo crashed over for the only score of the game.

St. Augustine—6 Coronado—0

Saints stormed Coronado on Oct. 1 to bring home a victory over the Islanders. Led by Oliver and Aguirre, the Saintsmen punched through the line repeatedly, but Coronado's strong defense held Saints from scoring until the beginning of the second half. Here Clarence Mascari, in the longest and most spectacular run of the football season, smashed through the midst of the charging Islanders with a 78 yard kick-off return and a T.D. to win the game.

J. B. Hemphill—Back

Dick Pabon—Guard

Paul Trudell—End

Frank Murillo—Guard
Jim Ledesma—Guard
Joe Diegan—Tackle

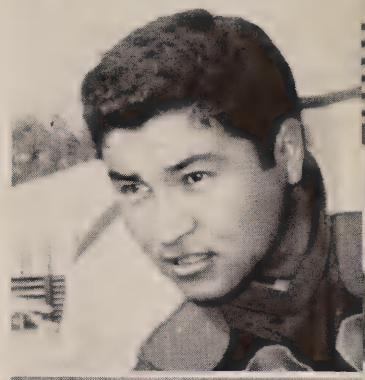

St. Augustine—0 Chula Vista—32

On the chilly night of Oct. 8, Saints renewed a four year series with the Metro League Champs, Chula Vista. Ray Hiscok quarterbacked the Saintsmen to seven first downs. Pat Doyle and Jack Thomerson were outstanding in defense and this game made it rough for the Spartans. Eddie Lopez also showed his form in extremely fine punting. Chula Vista however, not to be denied and playing like true champions, outscored the Saints.

St. Augustine—13
Grossmont—40

The largest attended Saints game of the season took our team to tiff the Foothillers of Grossmont on Oct. 15. Although outscored, the team played a thrilling game. In the first half Hiscok scored and Dick Pabon kicked the extra point. In the second half, Dick Roesner came off the injured list to make long rambles of 20 and 25 yards. Aguirre, however, toted the pigskin over for the Saints' final score.

Trudell and Ekhaml suffer as Dorworth helps Hiscok in the grim battle against Chula Vista.

ALL FOR SAINTS, stand up and holler! Hoover's crowd was season's biggest.

St. Augustine—0 Hoover—66

The night of Oct. 22 brought Saints to the Cardinals of Hoover High, runner up in the tough city prep league. Mascari, calling signals for the team, proved himself a great offensive threat. He completed two 30 yard passes to ends Mike Jones and Paul Trudell and he ran for twenty himself. Aguirre also drove through carrying 35 yards in a sparkling run. But the stronger Cardinals defeated the highly overmatched Saints' squad.

St. Augustine—7 Helix—40

After a two week layoff, Saints took on the Helix Highlanders Nov. 13, at the Helix field. Spotting them seven points in the first quarter, Ray Hiscok uncorked a 42 yard touchdown pass to end Mike Jones, and Pabon knotted the score. Hiscok led an all out passing attack and completed eight before the night ended. Eddie Lopez also did his share in a thirty yard run, but the strong Highland backfield pounded out a victory.

Ray Hiscok—Back

Rocky Oliver—Back

Dick Aguirre—Back

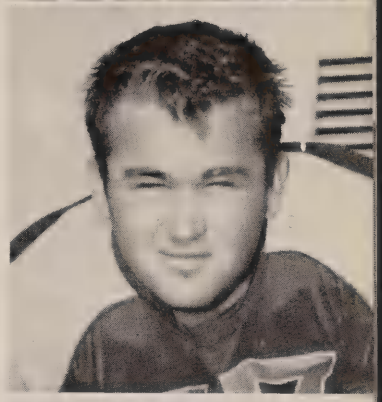

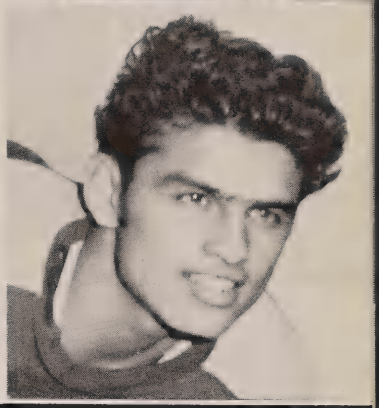

St. Augustine—13 La Jolla—7

Tacking up another win of the season, the Saintsmen battered La Jolla on the Viking Field Nov. 19. After a scoreless first half the Saints jabbed through holes made by Diegan, Smith and Ledesma. The tables turned momentarily when La Jolla scored. But Hiscok pounded the turf for 35 yards and, in the fourth frame, both Hiscok and Roesner scored from the 1 and Dick Pabon added the point to end the season in victory.

Prayer precedes second half of La Jolla game.

RAMBLING MASCARI rounds end in longest run of the season at the Coronado game.

Ray Rodriquez—Back
Mike Jones—End

Jack Thomerson—Guard
Mike Smith—Tackle

Go, Go You Saintsmen And You'l

FATHERS Costigan and Aherne help Dr. Antos, team physician, warm bench. Our principal took this interest in nearly every game.

Dave Oppenheimer centers to Mascari. Two 60-minute players.

Jones closes in on helmet. Tacklers gain on Aguirre.

Win This Game

Lopez punts past pressing Islanders.

The Coronado forward wall falls on Hemphill.

Front row, left to right: Joe Del Villar, Oscar Cruz, Manuel Ariola, Marcus Bacling, Mike Marquez, and Tom Oppenheimer. **Second row:** Eugene Arciaga, Eugene Quigley, Raymond Marcon, Francis Gill, Roger Soares, Tom Collins, and Dave Bitter. **Third row:** Gary Thomas, Henry Israel, Jay Elson, James Evans, Frank Guerrero, and George Luna. **Fourth row:** John Luna, Tom Coffman, Pat Mallen, Dick Eshback, Robert Short, and Daryl Evans. **Top row:** Tom Valverde, Chuck Cunningham, Neal Rountree, Dick Szymanski, Leonard Courtney, and Dick Rudd. **Inset:** Coach Bob Sieben.

Junior Varsity Football

S.A.		Opp.
0	San Diego	27
6	Coronado	6
6	Grossmont	41
7	Mission Bay	0
0	Lincoln	6
6	Hoover	18
0	Helix	21

Coach Robert Sieben organized a strong defensive team featuring Gene Arciaga, Charles Cunningham, John Luna and Neal Rountree. Despite injuries with Soares and Thomas sidelined, the six-game season developed good line-holding power, especially against Hoover High. Outstanding on the field were Johnny Luna, Mike Murphy, and Jay Elson, who were always working hard. Managers York Mitchell and Richard Castro slaved with the equipment.

Expected as likely graduates to the Varsity are Tom Valverde and Dick Rudd, ends who never like an opponent behind them.

Annual Football Banquet

FATHER Costigan and Coach Finan confer with John Glaab at the 7th Annual Football Banquet. 28 letters were awarded.

FAMISHED, Finan's forces face free feed.

Football Prom

250 COUPLES are captured by the style of Joe White's Serenaders at the 7th Annual Football Prom, held in the Balboa Park Club, November 26. Our alumni sponsors awarded their trophies this night (page 111) and increased their scholarship fund from the proceeds.

SAINTS
22

Back row, left to right: Coach Finan, J. B. Hemphill, Larry Cromwell, John Cunningham, Larry Blick, Carl Barczewski, Charles Smith. **Kneeling:** Pat McNamara, Danny Sorenson, Chuck Gosselin, Hector Sanchez, Lico Castro, Mike Bareno.

We Were Better Than Good

S.A.		Opp.
54	San Dieguito	33
48	San Diego	53
58	Lincoln	45
51	Imperial	31
41	Brawley	37
58	Grossmont	52
55	Mar Vista	17
33	La Jolla	32
40	San Dieguito	29
43	Hoover	61
38	SDSC Frosh	53
70	Helix	45
74	Mar Vista	33
40	San Diego	46
39	Chula Vista	36
58	Mission Bay	20
52	Alumni	33
57	Mar Vista	41
77	Army and Navy	35
52	Point Loma	43

GROSSMONT'S All-Metro Center, Raper, helps to hold "Big John's" scoring to a sensational 444 season total.

COACH Finan instructs Cromwell in the finer points of court offense.

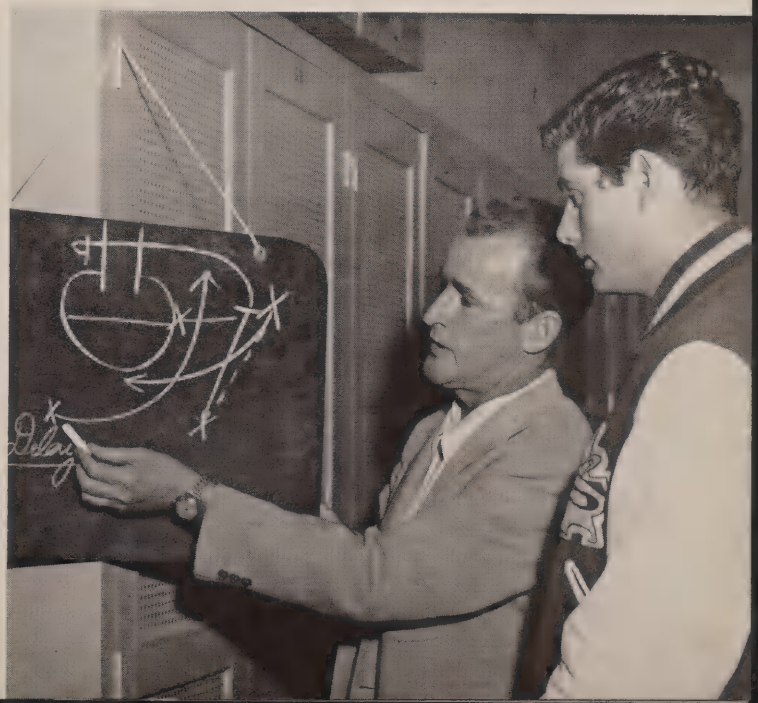

We Were Simply Sensational

Racking up a 17-6 record for the season, the Saintsmen packed their books with records which will remain for many years. Entering the Kiwanis Tournament with a 5-1 record, the defeat of Morningside broke three tournament records: individual high scorer, John Cunningham with 34; team high score of 77; total high score 141. The outstanding record of Big John will easily remain unbroken for a long time, an average of 19.3 points every game and a total season mark of 444 points.

The most thrilling game of the season was the La Jolla contest in Dougherty Gym. It was nip and tuck all the way to the wire. With 30 seconds remaining, Carl Barczewski swished a long one to give us a one point lead. From then on it seemed that La Jolla just couldn't get one over the rim. The intense excitement in the crowd showed the advantage of playing on a home court.

And then the SCIF playoffs! In the first game Saints had to face a powerful Hoover team, a heavy favorite. But the Varsity held forth different ideals. Displaying the form which captured a cheering crowd, they eliminated Hoover from the tourney and emerged victorious. Cunningham, Sanchez and Smith dumped in the points—McNamara and Hemphill kept the ball away from the threatening Cardinals.

Although they could not overcome the height of Alhambra, they made an excellent showing, enough to earn John a berth on the all SCIF team.

If having such a team wasn't enough, the bench which sat out most of the games was even more evident. Men like Castro, Gosselin, Jones, Cromwell, Hemphill, Blick and Bareno, could easily have held down a job on the starting five of any school.

The fine support given at all games was well appreciated by the team and actually did a great deal of the work to keep the name of Saints among the top.

Across top, left to right: Pat McNamara, guard; Charlie Smith, forward; Hector Sanchez, forward; Danny Sorenson, guard. **Across bottom:** J. B. Hemphill, guard; Chuck Gosselin, guard; John Cunningham, center; Mike Jones, guard.

Back row, left to right: John Sullivan, John Martin, Dick Hardick, Bill Miller, Richard Lonnecker, James Suda, Bob Deyling, Ray Barczewski, Coach Galindo. **Front row:** Richard Patrick, Joseph Garcia, Darwin Dapper, Steve Gonzales, Alex Castro, Ray Rodriguez.

S.A.		Op
26	San Diego	3
36	Lincoln	4
26	Hoover	3
39	Grossmont	4
34	Helix	4
43	Mission Bay	2
43	La Jolla	2
21	Hoover	5
33	San Diego	2
33	Neighborhood House	2
46	Grossmont	3
33	Neighborhood House "B"	2
49	Memorial	4
28	San Diego	3
31	Mission Bay	44
57	Helix	46
49	Vocational "B"	41
36	Grossmont	49
49	Brown "B"	42

"B" Basketball

Frosh-Soph Squad

Back row, left to right: Mike Burke, Gary Thomas, Tom Valverde, Dick Szymanski, Paul Becker, John Rebelo, Jay Elson, Coach Sieben. **Front row:** Tom Shaules, Roger Soares, Tom Clement, John Latham, Sammy Owens, Dan Rossi.

S.A.		Opp.
37	San Dieguito	10
20	San Diego	42
36	Lincoln	23
52	Imperial	22
51	Brawley	16
23	Grossmont	41
36	Mar Vista	32
27	La Jolla	40
35	San Dieguito	32
33	Hoover	51
39	Helix	31
44	Mar Vista	25
29	San Diego	28
27	Chula Vista	39
35	Mission Bay	29
27	Mar Vista	29
53	Army and Navy	39
30	Point Loma	48

THE FINAN DANDIES ON HOOVER'S COURT. McNamara scores two in the elimination of Hoover from the S.C.I.F. Tournament.

Below; Smith dribbles past Hoover defense. Charlie was runner-up in scoring honors with season total of 215 points.

Lower left; Drama on the court. Sanchez thrills the home-game crowd.

Right; "Big John" shows the form which brought state-wide honors.

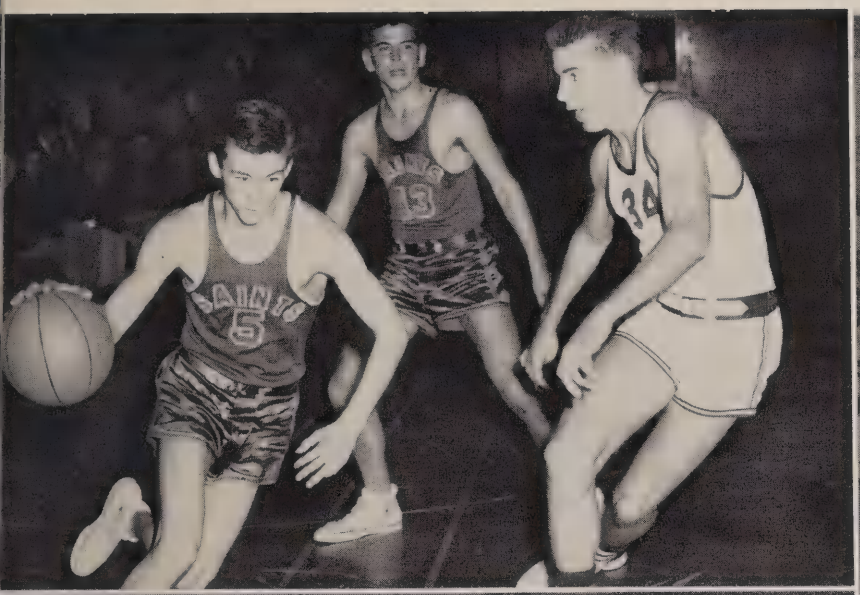

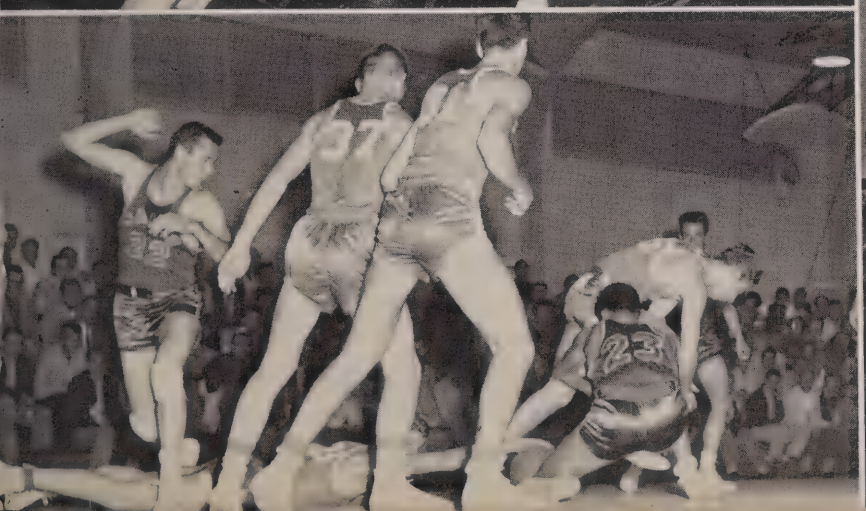

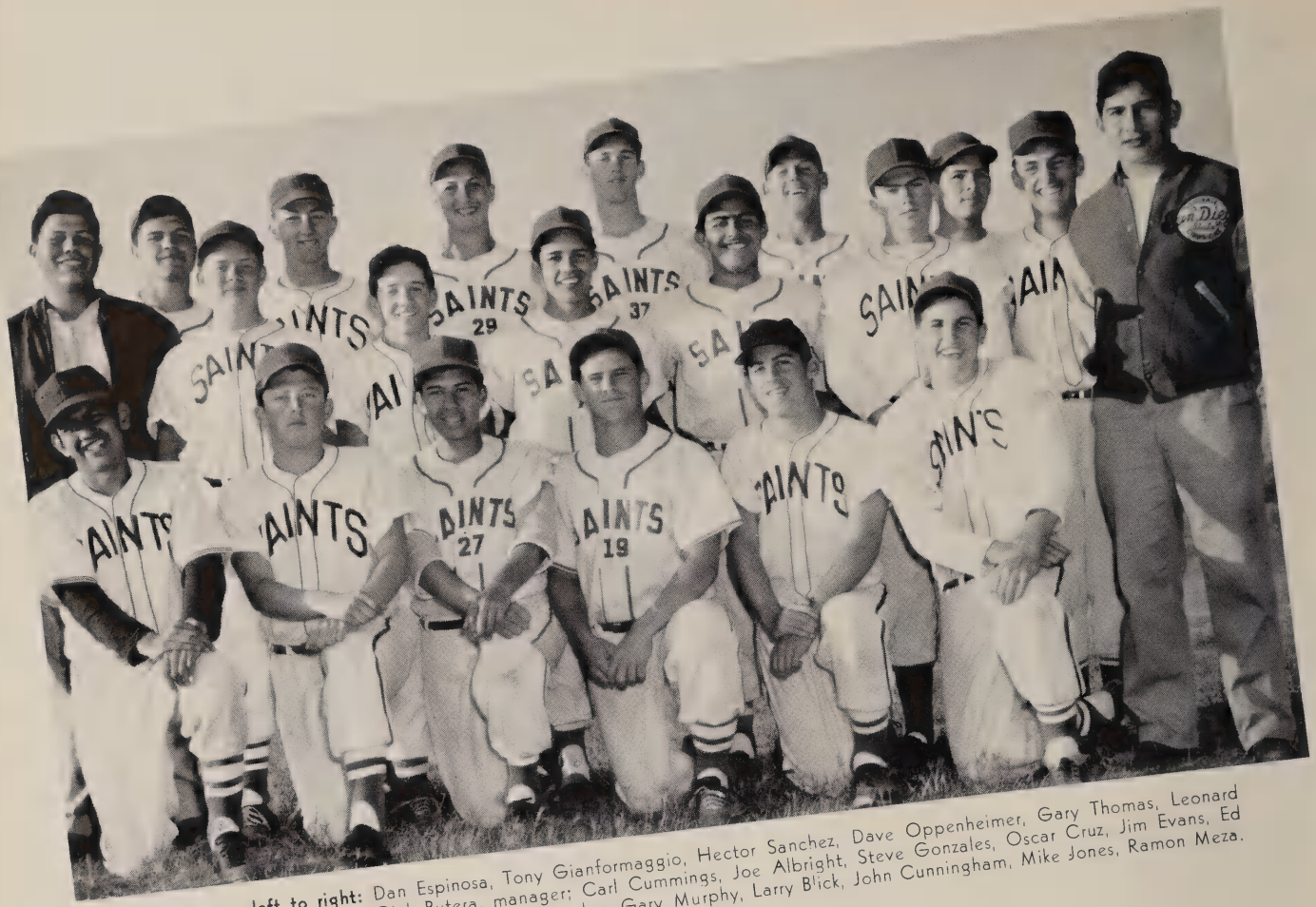

Front row, left to right: Dan Espinosa, Tony Gianformaggio, Hector Sanchez, Dave Oppenheimer, Gary Thomas, Leonard Schroeder. **Second row:** Dick Butera, manager; Carl Cummings, Joe Albright, Steve Gonzales, Oscar Cruz, Jim Evans, Ed Downey, Coach Galindo. **Last row:** Hank Crowley, Gary Murphy, Larry Blick, John Cunningham, Mike Jones, Ramon Meza.

Varsity Baseball

The baseball team under the capable leadership of Coach Joe Galindo, got off to a very good start. The returning lettermen from last year were Seniors Lon Schroeder and John Cunningham, Juniors Hector Sanchez and Hank Crowley, and Sophomore Oscar Cruz. New members of the team were Seniors Mike Jones, Larry Blick, and Dave Oppenheimer, Juniors Gary Murphy, Steve Gonzales, Carl Cummings and Ed Downey, Sophomore Joe Albright, and Freshmen Ramon Meza, Gary Thomas and Dan Espinosa.

After dropping the opening game to Hoover 8-0, the team settled down and defeated a strong La Jolla outfit 2-1, and also a very good Chula Vista team 7-2. Other victories were recorded over Escondido, Mar Vista, San Dieguito, Banning and Ramona. The team lost some very good ball games to Oceanside, Point Loma, Mar Vista, San Dieguito, Grossmont, Hoover and San Diego. In four or five of these defeats there was only a difference of one run in the final score.

Saints was again entered in the Lions Tournament. After being edged out by Oceanside in the opening game we sprang to life to beat Ramona and Banning for the consolation Championship of the Limited Division. It was the first time a Saints baseball team won anything in a tournament.

Highlights of the season were the hitting of Ramon Meza, who should be quite a ballplayer when he's a senior, Dave Oppenheimer, who hits that "long ball," and Oscar Cruz. These three were the leading sluggers on the team. The sparkplug of the infield was little Steve Gonzales. Steve made some great plays and was constantly on base. Hank Crowley, John Cunningham and Gary Murphy turned in some very fine pitching performances.

Almost the entire team will be back next year and we are looking forward to having a great baseball team at Saints.

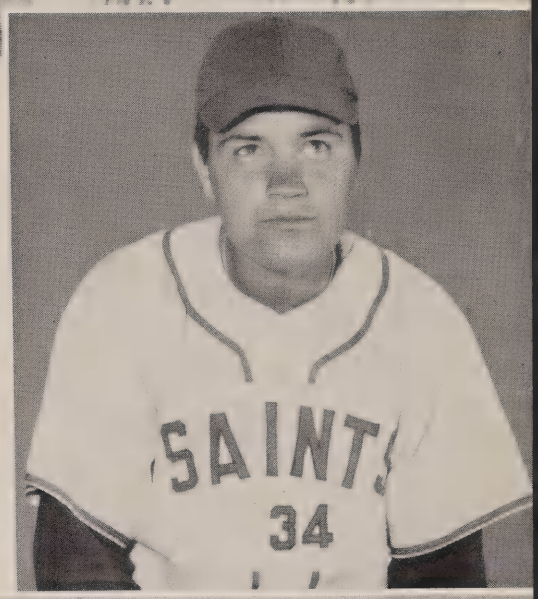

Above, left—Heavy Hitters: Dave Oppenheimer, John Cunningham, Ramon Meza, Oscar Cruz.

Above, right—Fast Fielders: Larry Blick, Hector Sanchez, Steve Gonzales.

Right—Saintstar: Hurler Hank Crowley.

S.A.		Opp.	S.A.		Opp.
0	Hoover	8	3	Oceanside	4
2	La Jolla	1	6	Ramona	4
15	San Dieguito	8	6	Banning	0
6	Mar Vista	5	9	San Dieguito	10
7	San Diego	23	2	Mar Vista	3
0	Hoover	4	4	Pt. Loma	8
7	Chula Vista	2	6	Sweetwater	2
8	Grossmont	13	5	Mission Bay	8
11	Escondido	5	6	Sweetwater	12

Front row, left to right: Roger Soares, John Rebello, Sam Owens, Dick Serrano, Dan Rossi. **Second row:** Tom Shaules, James Waters, Jim Walker, Tony Calarusso, Ed Ozuna, Coach Finan. **Last row:** George Luna, Lou Zimmer, Charles Trask, Mike Pflaum, James Tavasci.

Cross Country, Field and

Standing: Coach Ray Atzet, John Atzet, Bob Reynolds, Bob Surles, Dave Tomasin, Ray Burg, Frank Prantil, Jack Ratell, Tom Prantil, Mike Valverde, Bob Buchanan. **Kneeling:** Howard Quigley, Joe Loeschnig, Roger Bignell, Jim Mott.

Climaxing the season with a fine 19-7 record, this year's Cross Country team proved to be the most successful in Saints' history. Jack Ratelle set a new record of 9:36 minutes for the 1 9/10 mile, eclipsing Larry Tessary's record by 19 seconds. Besides Ratelle, Varsity lettermen were: Ray Burg, Sam Galasso, John Atzet, Terry Van Oss and Jerry Bevilacqua.

S.A.		Opp.
24	Grossmont	31
25	Rancho Del Campo	31
29	Kearny	28
37	San Diego	24
44	San Diego	19
39	Vocational	50
29	Hoover	26
39	La Jolla	36
17	Rancho Del Campo	38
44	Grossmont	15
41	Vocational	47
22	Chula Vista	28
15	Mt. Empire	106
33	Helix	19
23	Point Loma	31
25	Point Loma	29
24	Vocational	30
18	Escondido	26
21	Lincoln	38
22	Elsinore	32
27	Elsinore A.N.	30
20	Mt. Carmel	29
23	Vocational	31
16	Coronado	38
23	Cathedral (L.A.)	44
16	Rancho Del Campo	26

(Lowest score wins.)

Track

Clockwise: Ray Hiscok, Team Captain
Johnny Steinauer, consistent point winner in broadjump and relay
Ken Lehtola, near 10 seconds in the 100
John Harris, missed by an inch the school record of 11' 10" at Coronado
J. B. Hemphill, 440 and relay
Jack Ratelle, unbeaten in half mile in city and county competition.

Event	Winner	Record
440 (Class A)	Ernest Teer	54.0
880 (Class A)	Jack Ratelle	2:04.6
Shot Put (Class A)	Ray Hiscok	53' 9¾"
880 Relay (Class A)	Ken Lehtola, Ernest Teer, John Steinauer, Jack Ratelle	1:37
Pole Vault (Class A)	John Harris	11' 9"
100 (Class B)	Jack Ratelle	10.3
220 (Class B)	Jack Ratelle	23.6
660 (Class B)	Jack Ratelle	1:28
Broad Jump (Class B)	John Steinauer	20' 10½"
High Jump (Class B)	Manuel Arriola	5' 10"
Pole Vault (Class B)	Bob Reynolds	11' 0"
660 Relay (Class B)	John Atzet, Ernest Teer, John Steinauer, Jack Ratelle	46.4
440 Relay (Class B)	John Atzet, Ernest Teer, John Steinauer, Jack Ratelle	:46.4
Medley Relay (Class B)	John Luna, Sam Galasso, John Steinauer, Jack Ratelle	6:18.2

BRIGHT-EYED RACQUETEERS with Fr. Griswold, tennis moderator; Tom O'Connell, Billy Jack, Jim Petruzelli, John Martin, Bob Ekhaml, Tom Meehan, Bob Scauzillo, Tom Mullen, Ray Pathman.

Varsity Tennis

Saints' tennis squad this year closes one of the most successful seasons in its history. With the exception of Gerald Fernandez and Leamond Lacy the entire varsity squad was made up of juniors. The team, for the first time, found a berth in the Crosstown Tennis League. Led by Jack, Martin, and Miller the team has, to date, an enviable eight win, three loss record. The team suffered heavy losses last year due to graduation, but yet was able to make sparkling showings in inter-school play this year.

Saintsmen made outstanding records in city-wide tournament play. Billy Jack

DOUBLE TROUBLE served by Jack Martin and Tommy Mullen to our Crosstown opposition.

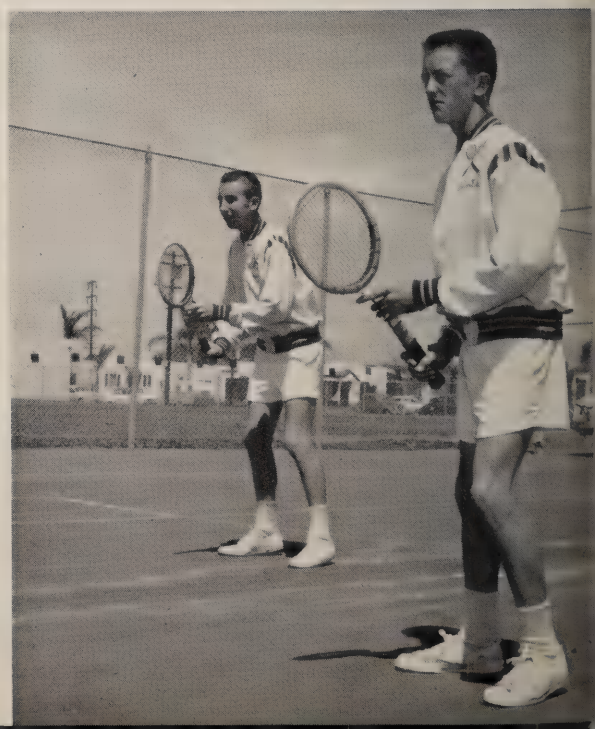

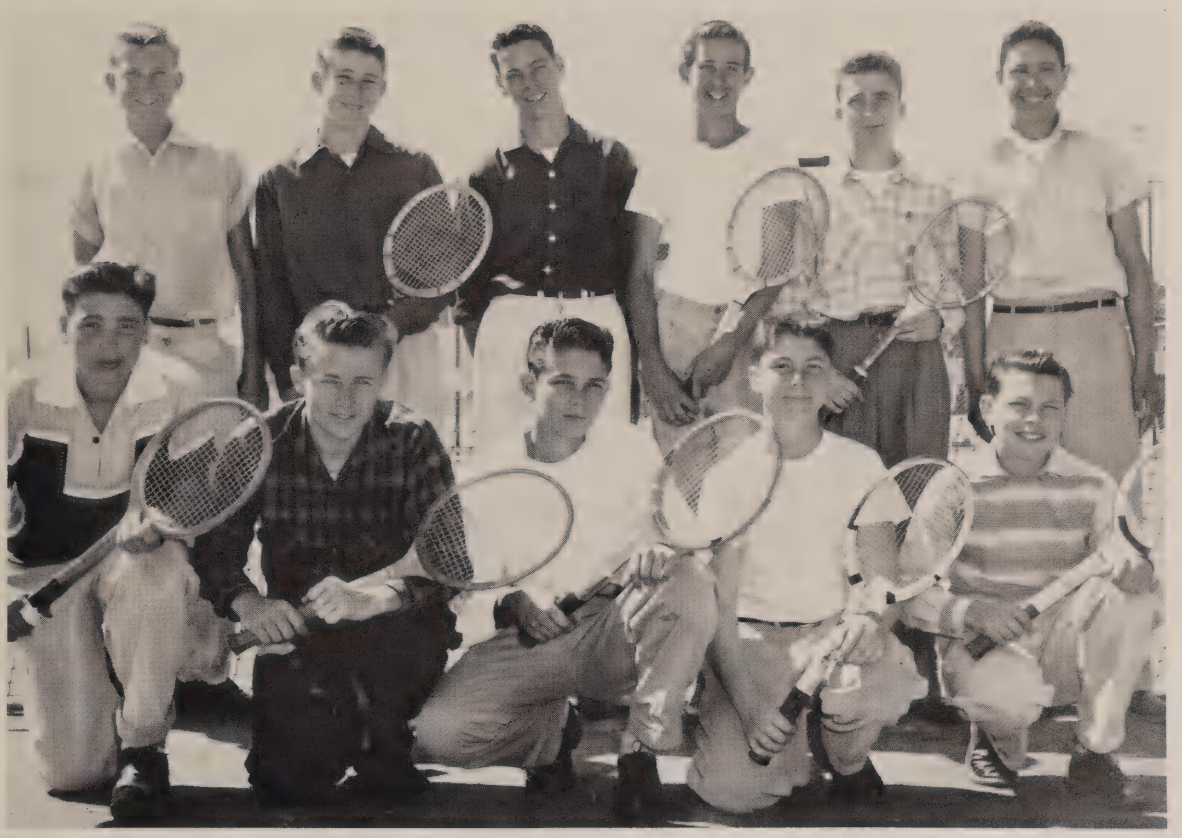

JUNIOR VARSITY, here they are, next year's stars. **Standing:** Ron Sundstrom, John Buechner, Jim Mott, Gregory Chaussee, Charles Antoniak, Carlos Galvin. **Kneeling:** John Baumgarten, Dick Moses, Marco Gomez, Paul Vesco, Tim Wright.

reached the finals in Ink Tourney play. Meehan captured first place in the 15-year-old and under division in the University Heights Tournament.

Ojai, Santa Ana, and S.C.I.F. tournaments found the school represented by the tennis squad.

This year's record, achieved by a team made up almost exclusively of juniors, forecasts a year of tennis victories in the 1955-1956 season.

S.A.		Opp.
6	Hoover	1
0	La Jolla	7
7	Chula Vista	0
7	Lincoln	0
4	Helix	3
3	San Diego	4
4	Grossmont	3
2	La Jolla	5
4	Grossmont	3
6	Chula Vista	1
7	Lincoln	0
	Helix	
	San Diego	

FORE! or five follow Andy's drive. Tom Clemens, Gary White, Jim Coker, Dennis Hackett, John Reynolds, Andy Simington.

Golf

Our Varsity Golf team found only one returning veteran this year, junior Andy Simington. Co-moderators Fathers Blethen and Costigan organized the '55 squad around a nucleus of sophomores, Gary White, Tom Clement, Jim Coker, and Dennis Hackett, with the evident aim of building for the future. John Reynolds was the only senior representing his class. Aiming for Andy's average, now in the low 80's, Gary White is the most improved member of the squad.

We were fortunate in having nearby Municipal Course for most of our games as well as our practices twice weekly. This year's schedule included many of the city league teams.

Saints		Opp.
3	San Diego	33
17	Lincoln	19
7	Sweetwater	29
1	Hoover	35
18	Mission Bay	18
6	Lincoln	30
3	San Diego	33
4	Pt. Loma	32
2	Sweetwater	34

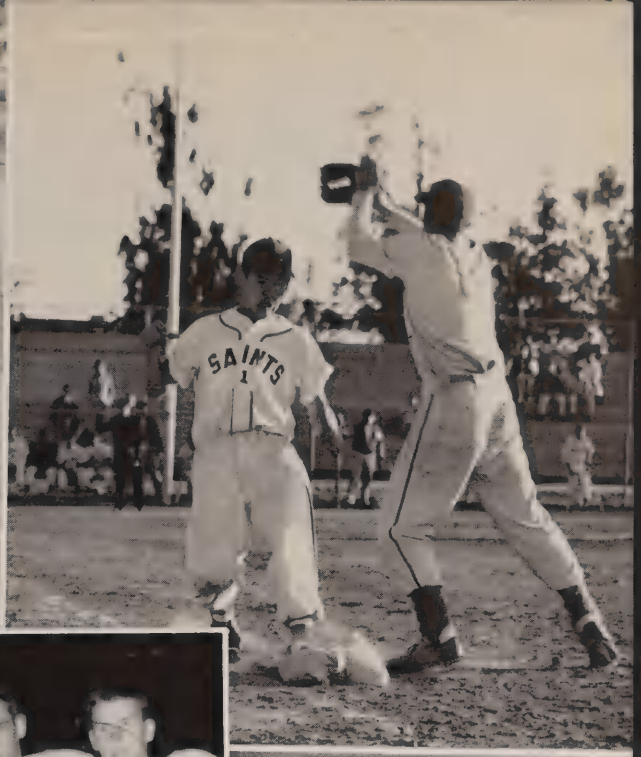
SAINTS

Our Intramural Program Was the Finest

This year the program expanded into four new sports fields—football, volleyball, cross-country, and, in basketball, a free throw contest.

In the capable hands of the Intramural moderator, Fr. Blethen, and Commissioner of Athletics, Robert Gengler, the Intramural Program serves those students who do not possess outstanding skill which places them on a varsity team.

Football season began in September and ended with the league playoff in November. The league itself was composed of two divisions—a Junior-Senior League and a Freshman - Sophomore League. The playoff between the two leagues was held at the conclusion of the second round of play and saw the "Seven Snatchers" defeat the "Crusaders," 26-12, to hang another Senior pennant in the gym.

Football

Jack Ratelle breaks away, with "Tiny" Ed Jones blocking, but to no avail as the "T.P. Braves" downed the "Unlucky Seven," 12-6.

Soph Oscar Cruz runs right end in playoff for school championship—Seniors took title, 26-12.

"SEVEN SNATCHERS" Senior I-M Football champs: **Front:** George Hardy, Joe Fos, Art Marcon, Larry Walker, John Steinauer. **Rear:** Harvey Searl, Danny Sorrensen, Bill Tuchscher, Bill Voth.

MR. INTRAMURAL—Bob Gengle, student Commissioner of Athletics.

INTRAMURAL FOOTBALL

JUNIOR-SENIOR LEAGUE

FINAL STANDINGS:

Section	Team	Won	Lost	Tied	Captain
1. Senior 2	Seven Snatchers	11	0	1	Arthur Marcon
2. Senior 1	Rambling Wrecks	7	4	1	John Cunningham
3. Junior 3	T. P. Braves	6	5	1	T. P. Mullen
4. Junior 2	Unlucky Seven	2	9	1	Joe Garcia
5. Junior 1	Wicked Seven	1	9	2	Hank Crowley

FRESHMEN-SOPHOMORE LEAGUE

FINAL STANDINGS:

Section	Team	Won	Lost	Tied	Captain
1. Sophomore 4	Crusaders	13	2	2	Oscar Cruz
2. Sophomore 3	Noble Seven	13	3	1	Marcus Bacling
3. Freshmen 5	Elephants	10	7	0	Mike Marques
4. Sophomore 1	Fighting Irish	9	4	4	Gianformaggio
5. Sophomore 2	The Gang	9	6	3	James Evans
6. Freshmen 6	Spartans	8	8	1	Richard Eshbach
7. Freshmen 4	Fighting Fourth	6	8	3	Eugene Arciaga
8. Freshmen 2	Lions	5	12	0	Gary Thomas
9. Sophomore 5	The Mob	1	7	2	Anthony Alvarez
10. Freshmen 1	Hellcats	1	7	2	George Luna
11. Freshmen 3	Knights	1	9	0	Dan Rossi

GHOULS II. **Left to right:** Pat O'Connor, T. P. Mullen, Gary Murphy, captain, Bob Wilder, Jack Ratelle, Jerry Bevilacqua.

Free Throw Contest

The Intramural free throw contest, held for the first time in November, was the only event in which a Freshman won top honors. This was Tom Shaules who defeated Carl Barczewski in the finals of the tournament in which 80 students took part. Trophies were awarded to all class winners.

INTRAMURAL FREE THROW CONTEST

School Champion: Tom Shaules

CLASS WINNERS

Senior Class: John Cunningham
Junior Class: Carl Barczewski
Sophomore Class: James Suda
Freshmen Class: Tom Shaules

Basketball

The Intramural basketball season got under way on the 1st of December. Two leagues, a Junior - Senior, and a Freshman - Sophomore, played on alternate days in the gym. The dark horse of the Frosh-Soph League, the "Rink-A-Dinks," came through with an upset title win to give them a berth in the playoff for the school championship, but the "Ghouls" of the Junior class had other ideas and won school title, 34-24.

INTRAMURAL BASKETBALL

JUNIOR-SENIOR LEAGUE

FINAL STANDINGS:

Section	Team	Won	Lost	Captain
1. Junior 2	Ghouls II	4	1	Gary Murphy
2. Junior 1	Dribbling Dukes	3	2	Clarence Mascari
3. Senior 1	Hajji Babas	3	2	Ray Hiscok
4. Junior 3	Sharpshooters	2	3	Dave Canine
5. Senior 2	Seven Snatchers	2	3	Dave Oppenheimer
6. Senior 3	Fighting Fudds	1	4	Vince Learnard

FRESHMEN-SOPHOMORE LEAGUE

FINAL STANDINGS:

Section	Team	Won	Lost	Captain
1. Freshmen 5	Rink-A-Dinks	9	1	Mike Valverde
2. Sophomore 1	Pentagons	8	2	Richard Neely
3. Sophomore 2	Los Diablos	7	3	Joe Albright
4. Freshmen 2	Jolters	7	3	John Buechner
5. Freshmen 6	Red Devils	6	4	Alvin Weigel
6. Sophomore 3	Noble Five	6	4	Michael Scott
7. Freshmen 3	Grizzly Five	5	5	Daniel Long
8. Sophomore 5	El Cabacon	4	6	Thomas Clampitt
9. Sophomore 4	Los Vatos	3	7	Stanley Silva
10. Freshmen 4	Blue Angels	0	4	Raymond Marcon
11. Freshmen 1	Punchy Punks	0	4	William Dibos

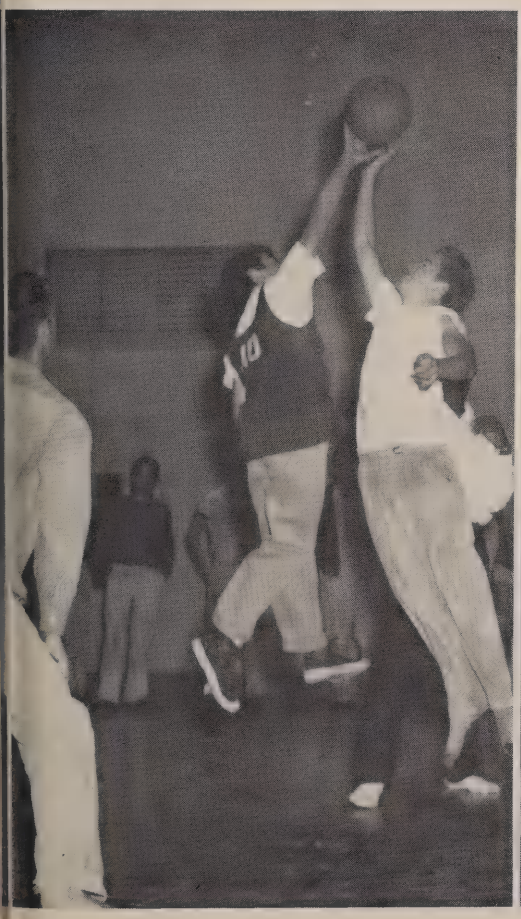

On the day before Thanksgiving, a cross-country race, appropriately called the "Turkey Trot," was held. First prize was a turkey going to the Amateur Division winner. In the Varsity Division, the first three places received medals. The two divisions, fifty strong, ran the course outlined above. Among other prizes given in the Amateur Division were a duck to the second place winner and a chicken to the third place winner.

INTRAMURAL CROSS-COUNTRY RACE

FIRST ANNUAL TURKEY TROT

WINNING TIME

VARSITY:

1st—Jack Ratelle 9:15
2nd—John Atzet 9:15.1
3rd—Sam Galasso 9:16

AMATEUR:

1st—Joe Del Villar, 9:45 ..... won Turkey
2nd—Horace Webster, 9:50 ..... won Duck
3rd—Ernest Teer, 10:10 ..... won Chicken

Course: 1 7/10 miles.

Intramural volleyball was started in February, due to the shortness of basketball season. A double round was played by the three leagues involved—the Junior-Senior, the Sophomore, and the Freshmen leagues winding up with a single elimination playoff on April 1, 2, 4, 5. The Seniors defeated both lower league winners and placed a second Senior pennant in the gym.

Volleyball

INTRAMURAL VOLLEYBALL

JUNIOR-SENIOR LEAGUE
FINAL STANDINGS:

Section	Team	Won	Lost	Captain
1. Senior 1	Jay-Bees	16	2	J. B. Hemphill
2. Senior 3	Fighting Fools	11	4	James Vetter
3. Junior 2	Ghouls III	12	6	T. P. Mullen
4. Junior 3	Rockettes	4	10	Rocky Oliver
5. Senior 2	Sand Crabs	3	15	Charles Bailey
6. Junior 1	Los Zulus	2	14	Ray Rodriquez

SOPHOMORE LEAGUE
FINAL STANDINGS:

Section	Team	Won	Lost	Captain
1. Sophomore 3	Las Chivas	14	0	Albert Lim
2. Sophomore 5	Beachcombers	10	5	William Garra
3. Sophomore 2	Six Talismen	5	10	Russell Graff
4. Sophomore 1	Giants	5	10	Tony Gianformaggio
5. Sophomore 4	Los Santos	3	12	Robert Madruga

FRESHMEN LEAGUE
FINAL STANDINGS:

Section	Team	Won	Lost	Captain
1. Freshmen 3	Rattlers	12	4	Pat Ratelle
2. Freshmen 4	Shamrocks	12	4	Richard Patrick
3. Freshmen 5	Spikers	6	6	Genaro Arriola
4. Freshmen 6	Sand-Hogs	6	6	Ramon Meza
5. Freshmen 1	Dandy Lions	8	8	John Grinder
6. Freshmen 2	Brownies	2	11	Joe Gray

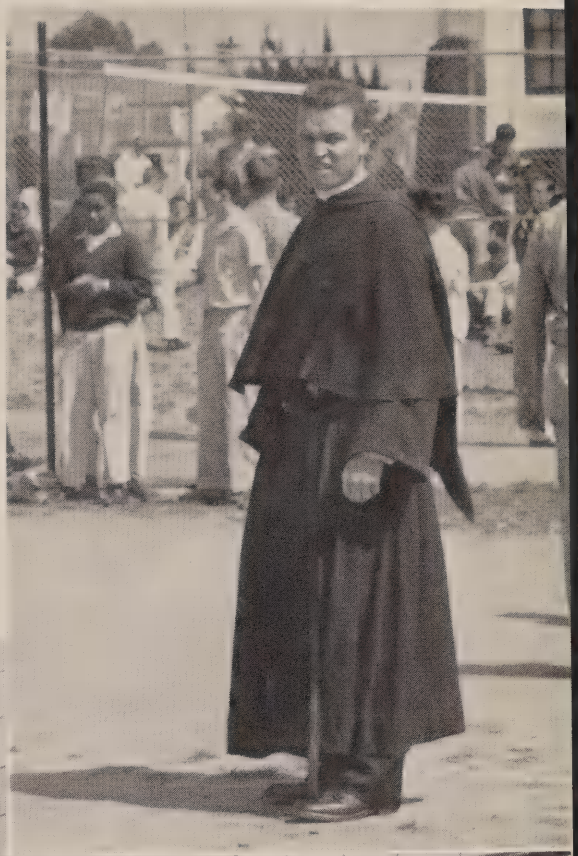

Fr. Blethen looks over situation prior to start of the intramural volleyball games.

Juniors Pat O'Connor and Gary Murphy collide in early season volleyball game that saw Ghouls III down the Sand Crabs twice, 15-0, 15-8.

Dear Reader:

Some day you may experience the thrill of this young editor in seeing a work of your own roll off mighty presses. The thing will dog you for months until you feel like the man on page 2 who has lashing him what to others appears "refreshing and free." Chaos will result (page 97). Then, of a sudden, the school year is over and, perforce, the job is done.

He had lots of help though. Jim Neyenesch, here with us, gave invaluable help in the printing problems; Joe Busco and Bert Nestor did the excellent senior portraits and were friends-in-need too often to recount; Charles Waterson of Sunset Engraving Co. worked continually with us with ideas for next week, proofs from last. We thank Mr. Howard of Edwards Photography for the fine job of the undergrad portraits, Frank Jennings and Ray Atzet for various pictures in the sports section, Bill Wier and Charles Wilson for prize-winning help on our section pages, Jack Thompson of the S. K. Smith Co. for the fine covers, Mr. Roy Akers for assistance on page 96, and Mr. Carl Gavotto for material help in revamping our darkroom.

For Fr. Ryan and myself as co-moderators it was a lot of fun though every yearbook piloted is roughly three years off your life. Wait till you see next year's book.

Fr. Smith, O.S.A.

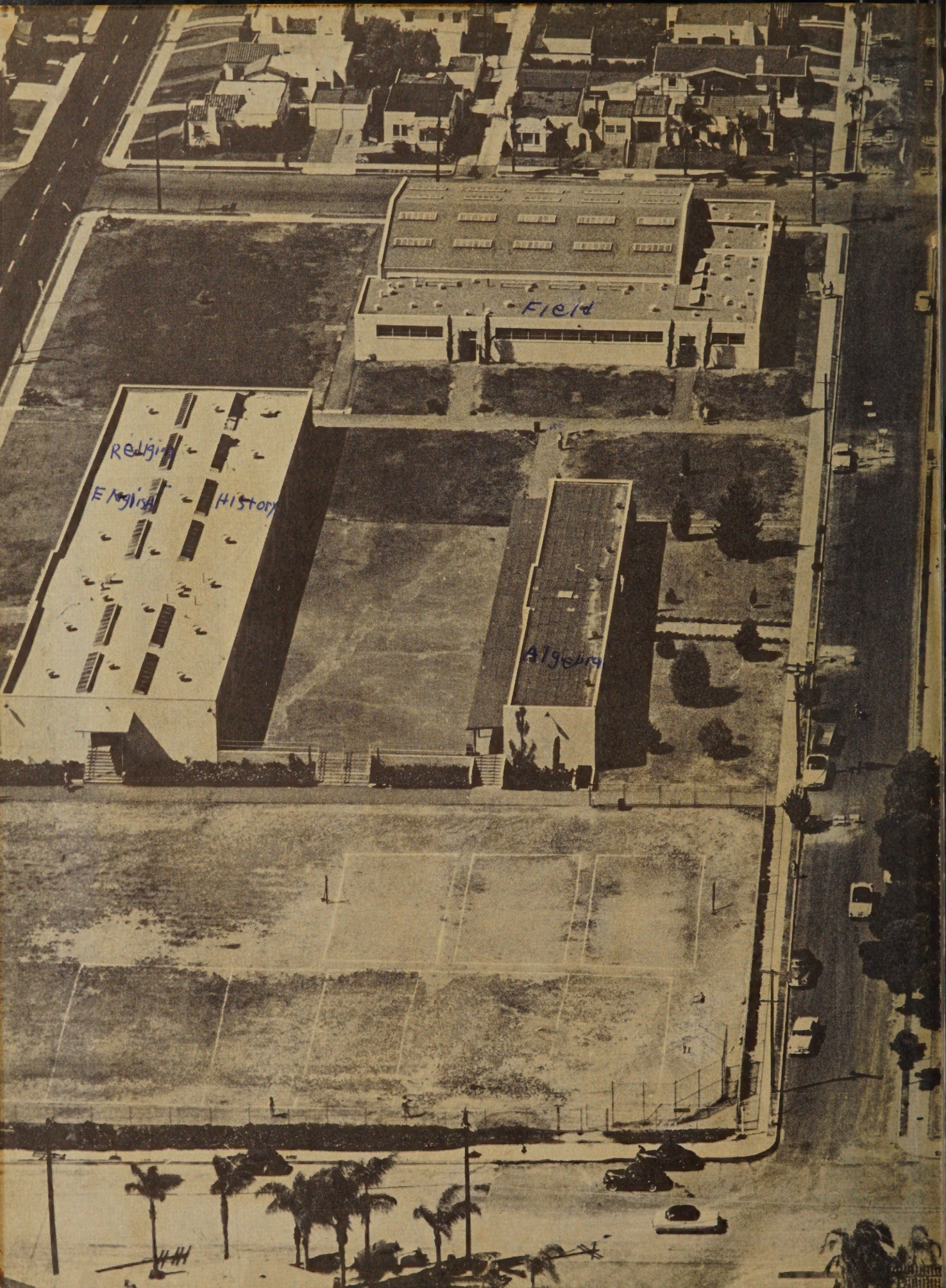
Field
Religion
English
History
Algebra

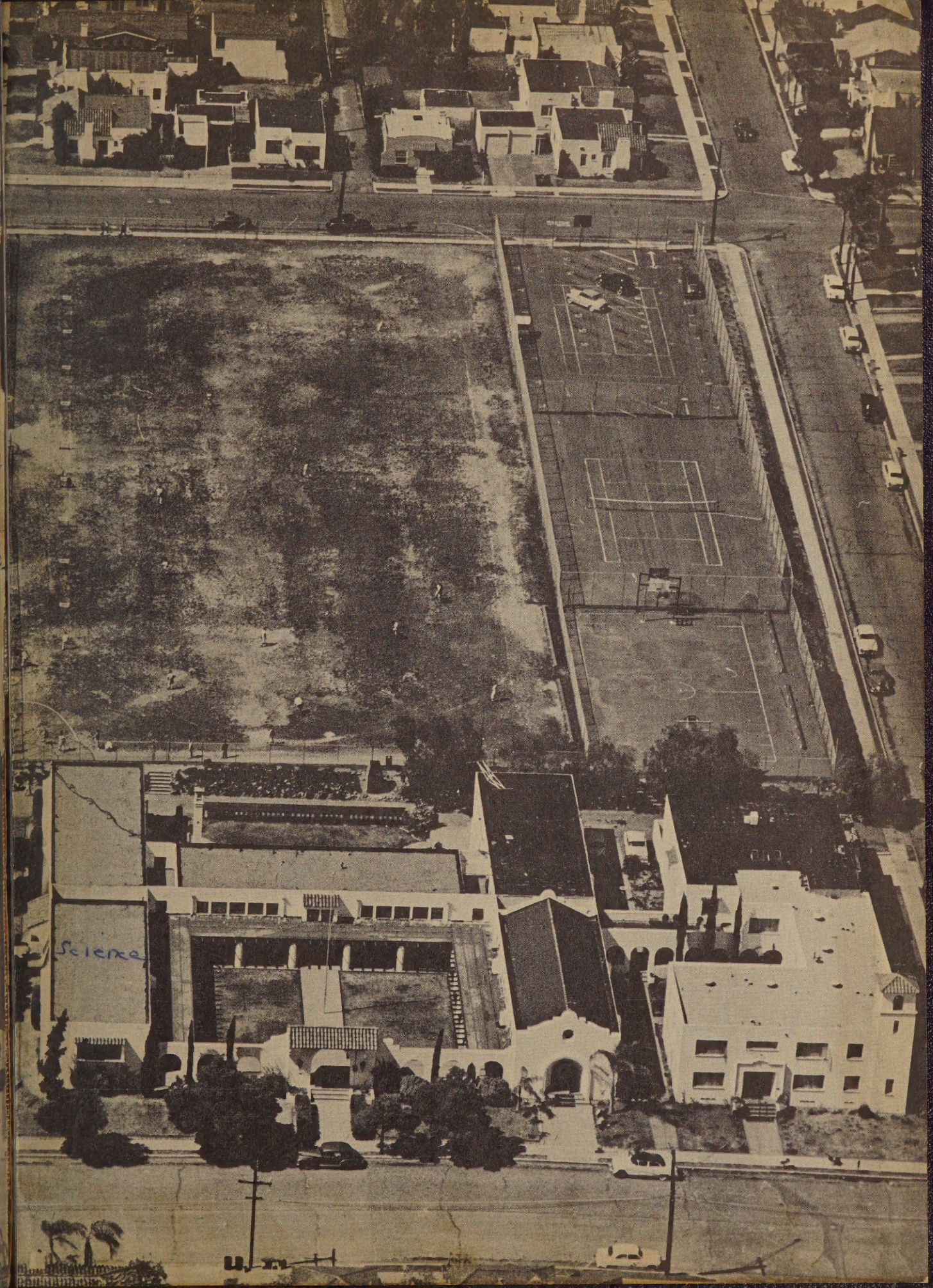
Science